

Whooping Crane Master Plan for 2007



Species Coordinator

Ken Jones, International Crane Foundation

Small Population Management Group (SPMAG) Advisor

Bob Lacy, Chicago Zoological Society

January 2007

(updated from 2006)

Executive Summary

Whooping Crane Captive Management Plan for 2007

As of January 2007, the world's captive population of Whooping Cranes (*Grus americana*) consists of 145 animals (73 males, 72 females) at seven institutions. Demographic analyses of the current captive breeding population show that this population has the potential to grow at a rapid rate (26% in 2006). With such a high potential growth rate, we have the ability to maintain release projects while maintaining a positive growth rate in the captive flock. The current genetic analysis indicates that it is possible to maintain more than 90% of the gene diversity of the original founders for greater than 100 years. These analyses indicate that proper management has ensured that this population is in good genetic health for future generations.

Demographic Summary Table

| | |
|--|---------------|
| Mean generation time | 15.4 years |
| Mean annual population growth rate (1980 to present) | 1.055 |
| Potential growth rate for 2006 (i.e., if no birds were released) | 1.26 |
| Size of managed population in 2006 | 135 (67.68.0) |
| Total number of hatches in the current year (2006) | 41 (23.18.0) |
| Number of hatch year birds retained in captivity | 13 (8.5.0) |
| Number of hatch year birds released | 23 (12.10.0) |
| Number of hatch year deaths | 6 (3.3.0) |
| Number of non-hatch year deaths in past year | 3 (1.2.0) |
| Size of the current managed population | 145 (73.72.0) |

Genetic Summary Table

| | Current | Potential |
|--|---------|---------------------|
| Founders | 63 | 2 additional |
| Founder genome equivalents | 21.09 | 39.76 |
| Founder genome surviving | 37.68 | 39.76 |
| Gene diversity retained | 0.976 | .987 |
| Population mean kinship | 0.024 | 0.013 |
| Mean inbreeding | 0.003 | 0.013 |
| Effective population size/current census (N_e / N) | 0.30 | ----- |
| % of pedigree known | 100.0 | ----- |

Management Goals:

During the Master Plan workshop held in 2002, the captive management team set a goal of retaining 90.0% gene diversity for 100 years. It was shown that a target population of 153 birds will be needed to attain this goal. With limited availability of genetically valuable offspring, the team recommended building the population slowly to allow maturation of additional pairings whose offspring are needed in the composition of the future population. However, due to greater than anticipated retention of genetically valuable birds, we have met the target population needed for the retention of 90.0% gene diversity for 100 years, which is now 135 birds.

Summary Actions:

The 2007 reproductive plan requires the retention of offspring from genetically valuable pairings. However, retention, transfer and re-pairing recommendations will have to be finalized during the Recovery Team meeting (February 1-2, 2007) after group discussions.

Acknowledgements

Other than annual updating, this Master Plan was derived from a master planning session held on 25 September, 2002 at the International Crane Foundation, Baraboo, Wisconsin and was attended by the following persons:

John French, Patuxent Wildlife Research Center

Ken Jones, University of Illinois at Chicago

Tori Kaldenberg, Madison Zoo

Tanya Kashentseva, Oka State Biosphere Reserve, Russia

Bob Lacy, Chicago Zoological Society

Megan Lauber, ACRES/Audubon Zoo

Claire Mirande, International Crane Foundation

Jane Nicolich, Patuxent Wildlife Research Center

Mike Putnam, International Crane Foundation

Tom Stehn, U.S. Fish and Wildlife Service

Marianne Wellington, International Crane Foundation

Sara Zimorski, International Crane Foundation

Original report compiled under Population Management 2000, version 1.177 and prepared by:

Ken Jones, University of Illinois at Chicago

Bob Lacy, Chicago Zoological Society

The 2007 updated report was prepared by:

Ken Jones, Kansas State University

Original cover photo and digital enhancement:

Carolyn Jones, photographer

Table of Contents

| | |
|--|----|
| Executive Summary | i |
| Acknowledgements | ii |
| Description of Population Status | 1 |
| Introduction | 1 |
| Demography | 1 |
| Genetics | 2 |
| Assumptions of the Demographic Analysis | 2 |
| Assumptions of the Genetic Analysis | 2 |
| Management Goals | 3 |
| Management Priorities | 3 |
| Summary Actions | 4 |
| Literature Cited | 4 |
| Captive Population Inventory | 5 |
| ACRES/Audubon Zoo, New Orleans, La. | 10 |
| Calgary Zoo, Calgary, Alberta | 10 |
| Homosassa Springs State Wildlife Park, Homosassa Springs, Fl. | 11 |
| International Crane Foundation, Baraboo, Wi. | 12 |
| Lowry Park Zoo, Tampa, Fl. | 13 |
| Patuxent Wildlife Research Center, Laurel, Md. | 13 |
| San Antonio Zoo, San Antonio, Tx. | 15 |
| Appendix A: Studbook export filters and glossary of terms | 16 |
| Appendix B: Life table data for males and females | 17 |
| Appendix C: Ordered list of mean kinships (WC-LEG) | 18 |
| Appendix D: Ordered list of mean kinships (WC-AS) | 19 |
| Appendix E: Ordered list of mean kinships (WC-QNG) | 20 |
| Appendix F: Whooping Crane historical studbook | 21 |

Description of Population Status

Introduction

The Whooping Crane (*Grus americana*) captive breeding program was initiated in 1967 at Patuxent Wildlife Research Center (Laurel, Maryland) with eggs and wild caught birds taken from Wood Buffalo National Park (WBNP) in Northern Alberta and the Northwest Territories of Canada (Lewis 1995). Subsequent egg collections to increase the captive flock continued until 1998. To guard against catastrophic loss at one institution, the captive flock was split among additional breeding facilities. In addition to Patuxent, birds were sent to the International Crane Foundation (Baraboo, Wisconsin), San Antonio Zoo (San Antonio, Texas), Calgary Zoo (Calgary, Alberta), and the Audubon Center for Research of Endangered Species (ACRES)/Audubon Zoo (New Orleans, Louisiana). Subsequent to flock subdivision, Lowry Park Zoo (Tampa, Florida) and Homosassa Springs State Wildlife Park (Homosassa Springs, Florida) were added as a holding and display facilities. As of January 2007, the world's captive population of Whooping Cranes consists of 145 animals (73 males, 72 females; Figs. 1 & 2) at the seven institutions.

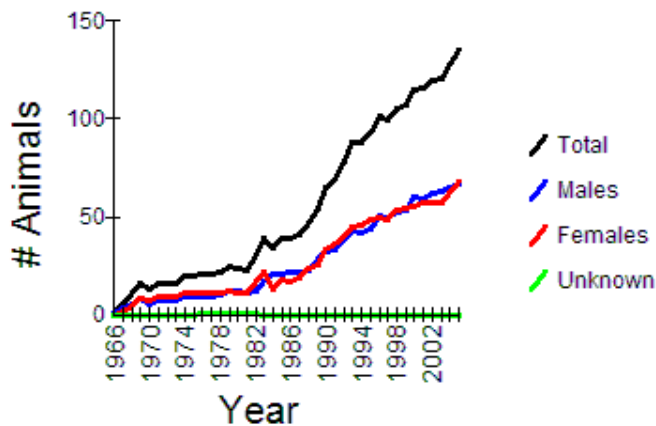

Figure 1. Annual census of the Whooping Crane captive population (1964-2007)

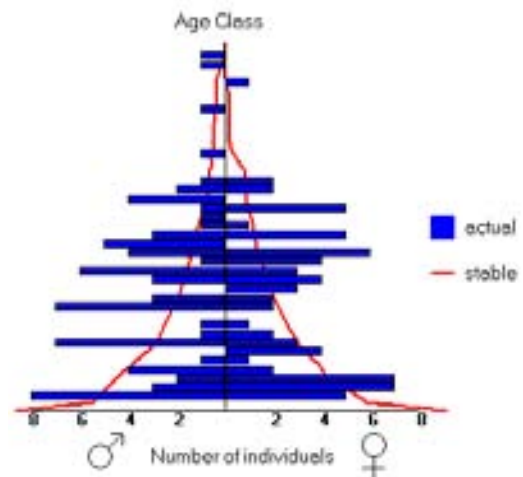

Figure 2. Age structure of the captive Whooping Crane population current through January 2007.

Demography

The current captive breeding population has the potential to grow at a rapid rate (26% in 2006), however a sustained growth rate such as this would quickly surpass the carrying capacity of the holding facilities. The high recruitment rate of this population (Table 1) allows the possibility to maintain release projects while maintaining a positive growth rate in the captive flock.

Table 1. Demographic Summary Table

| | |
|--|---------------|
| Mean generation time | 15.4 years |
| Mean annual population growth rate (1980 to present) | 1.055 |
| Potential growth rate for 2006 (i.e., if no birds were released) | 1.26 |
| Size of managed population in 2006 | 135 (67.68.0) |
| Total number of hatches in the current year (2006) | 41 (23.18.0) |
| Number of hatch year birds retained in captivity | 13 (8.5.0) |
| Number of hatch year birds released | 23 (13.10.0) |
| Number of hatch year deaths | 6 (3.3.0) |
| Number of non-hatch year deaths in past year | 3 (1.2.0) |
| Size of the current managed population | 145 (73.72.0) |

Genetics

Since the inception of the captive program, there have been many eggs brought into captivity from WBNP. This sub-sampling of the wild population has provided 65 founders for the captive population. Of these birds, two founders are currently alive and have not bred. Table 2 illustrates the current genetic parameters of the population and indicates a benefit to the captive population if these unrepresented founders were to reproduce. The current analysis indicates that it is possible to maintain greater than 90% of the gene diversity of the original founders for greater than 100 years. The high retention of gene diversity is in part due to proper management, and ensures that this population is in good genetic health for future generations.

Table 2. Genetic Summary Table

| | Current | Potential |
|--|---------|--------------|
| Founders | 63 | 2 additional |
| Founder genome equivalents | 21.09 | 39.76 |
| Founder genome surviving | 37.68 | 39.76 |
| Gene diversity retained | 0.976 | .987 |
| Population mean kinship | 0.024 | 0.013 |
| Mean inbreeding | 0.003 | 0.013 |
| Effective population size/current census (N_e / N) | 0.30 | ----- |
| % of pedigree known | 100.0 | ----- |

Assumptions of the Demographic Analysis

For the demographic analyses, it was noted that there was a significant change in population dynamics starting around 1980 (Fig. 1). At this point in time various management strategies changed, with artificial insemination and additional egg collections from Wood Buffalo giving a boost to captive productivity. As the dynamics of the pre-1980 population are less like that of the current population, we agreed that the demographic analyses should not include data pre-1980.

Assumptions of the Genetic Analysis (see Jones et al. 2002)

The historical founder ancestry has been revised to include all information known about the ancestry of the birds brought into captivity from Wood Buffalo National Park. A set of unique parents corresponding to each nest site were used to assign parentage to all eggs and wild caught individuals brought into captivity. Birds imported from the same nest site were given the same set of parents to designate their common ancestry. A pedigree was created from this information to aid in the management of the captive population. We assume that this pedigree provides the best information to date on the known ancestry of the captive population.

In addition to the analysis using the historical pedigree, we also produced analyses that use founder inter-relatednesses from molecular DNA analyses. By using pedigrees initiated with molecular estimates of relatedness between founders, matings based on these analyses will assure the survival of molecular genetic diversity. The major assumption with this analysis is that the molecular data used provides an acceptable estimate of founder inter-relatedness. However as we have little evidence on the accuracy of molecular estimates of relatedness, we have calculated two different estimators of founder relatedness (Blouin et al. 1996 and Queller and Goodnight 1989) and are currently using both estimators in parallel studbook analyses.

The genetic analysis from the historical studbook (WC-LEG; e.g., Appendix C) was used as the primary genetic analysis for this meeting. We then consulted the two genetic analyses which use molecular based relatedness between founders (WC-AS and WC-QNG, e.g., Appendices D and E), as a secondary criterion to choose the genetic quality of individuals and pairings. By providing matings that are genetically suitable in the historical and molecular studbooks, we assume that these matings will provide the best pairings which include the most up to date information available. This strategy of using both historical and molecular data provides the opportunity to maintain AZA standards of genetic management while assuring the conservation of molecular genetic diversity.

Management Goals:

During the Master Plan workshop held in 2002, the captive management team set a goal of retaining 90.0% gene diversity for 100 years. It was shown that a target population of 153 birds will be needed to attain this goal. This value is in line with the current Recovery Team goals of producing a captive population consisting of 45 breeder pairs. With limited availability of genetically valuable offspring, the team recommended building the population slowly to allow maturation of additional pairings whose offspring are need in the composition of the future population. Accounting for attrition and non-hatch year mortalities this will require retaining four hatchlings in 2003 and one additional bird every year there after (Figure 3). With this acceleration in recruitment, the target population could be met by 2016, the target date set by the Recovery Team. Although a growth rate greater than this is easily attainable, the true limiting factor for the growth of the captive population will be the availability of genetically suitable birds to retain. Unfortunately the retention of genetically over-represented birds for the purpose of boosting demographic retention would only serve to reduce genetic retention and accelerate the decline in gene diversity. Thus our goal of slow growth is the most optimum strategy for overall health of the captive population.

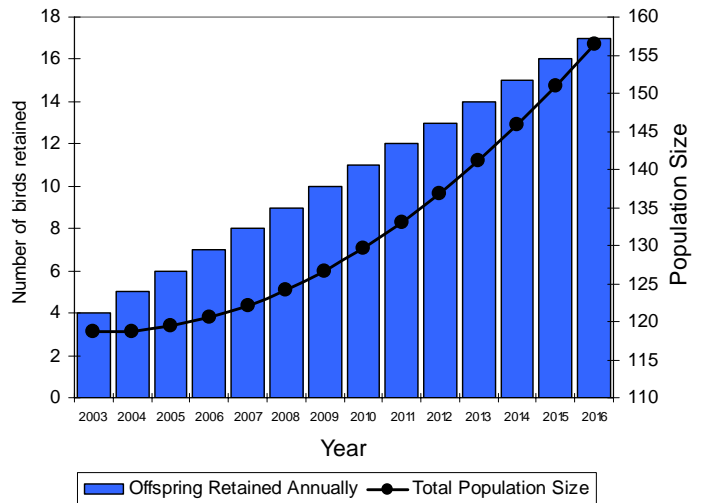

Figure 3. To obtain slow expansion of the captive population, hatchling retention is slated to start at 4 birds and increase 1 bird each year there after until the target is reached.

In 2006, we retained a total of thirteen hatchlings for the captive flock: twelve to become future breeders, and two non-releasable chicks. Due to the accelerated retention since 2003, the population is now at 145 birds, currently eight years ahead of the original schedule. From the targeted retention of genetically valuable offspring, a re-calculation of the number of birds needed to maintain 90.0% gene diversity for 100 years shows that we have exceeded our goal, with only 135 birds now needed for the maintenance of gene diversity.

Management Priorities (from the 2002 Master Plan workshop):

1. Given that many of the genetically valuable birds currently in the population are not breeding, the captive management team deemed it a priority to promote breeding in birds that are genetically valuable and of breeding age. Artificial insemination should be used where possible to aid in reproduction of these valuable birds. In addition, semen from genetically valuable males should be collected and stored in case it would be needed in the future.
2. It was also noted in the meeting that any captive offspring produced should be delegated in the following hierarchical manor:
 - a. Offspring of genetically valuable pairings should be retained in captivity as future breeders (as noted above).
 - b. Offspring of genetically over represented pairings should be placed in the release program.
 - c. For the over represented offspring from disposition 2.b. who are retained in the captive population due to logistic or health problems, four alternatives to breeding should be considered.

These birds could be made available for imprint models, foster parents, display birds, and/or research birds.

3. The management team agreed that additional molecular genetic research is needed to provide more accurate measures of inter-founder relatednesses. To this end, a study is currently slated to address the accuracy issues when empirically estimating relatedness, where the results of the study will be used to improve on the methodologies set by Jones et al. (2002).

At the meeting, it was also deemed important to attempt incorporation of molecular data from MHC studies (Sue Jarvi, unpublished data). The team saw the usefulness of using genotypes from the MHC locus to guide mating decisions when presented with two equally acceptable pairings. For example, when two equally acceptable matings are found (i.e., the choice of using semen collected from two male siblings to inseminate a particular female), preference could be given to the pairings that would promote MHC allelic diversity in future offspring.

Summary Actions:

1. Retain offspring in hatch year 2007 from genetically valuable pairings.
2. Transfer the remainder of the offspring to the current reintroduction program.
3. Transfer and re-pairing recommendations will be finalized during the Recovery Team meeting (February 1-2, 2007) after group discussions.

Literature Cited:

- Blouin, M.S., M. Parsons, V. Lacaille, and S. Lotz. 1996. Use of microsatellite loci to classify individuals by relatedness. *Molecular Ecology* 5:393-401.
- Jones, K.L., T.C. Glenn, R.C. Lacy, J.R. Pierce, N. Unruh, C.M. Mirande, and F. Chavez-Ramirez. 2002. Whooping Crane studbook refinement utilizing microsatellite DNA and leg banding analyses. *Conservation Biology* 16(3):789-799.
- Lewis, J.C. 1995. Whooping Crane *Grus americana*. A. Poole and F. Gill editors. *The Birds of North America*, No. 153. The Academy of National Sciences, and The American Ornithological Union, Philadelphia.
- Queller, D.C., and K.F. Goodnight. 1989. Estimating relatedness using genetic markers. *Evolution* 43:258-275.

2007 Whooping Crane Captive Population

| Stud # | Sex | Hatch Date | Sire | Dam | Location | Date | Local ID | Event | Name |
|--------|-----|-------------|------|------|----------------------------------|---|----------------------------|---------------------------------|----------|
| 1031 | M | 2 Jun 1968 | 0006 | 0007 | PATUXENT BARABOO | 2 Jun 1968 8 Nov 1989 | 68-002 130007 | Hatch Transfer | RATTLER |
| 1041 | M | 4 Jun 1969 | WILD | WILD | PATUXENT BARABOO | 4 Jun 1969 16 Nov 1989 | 69-001 130017 | Hatch Transfer | ULYSSES |
| 1053 | F | 1 Jun 1971 | 0006 | 0007 | PATUXENT | 1 Jun 1971 | 71-001 | Hatch | MRS. C |
| 1063 | M | 6 Jun 1974 | 0026 | 0027 | PATUXENT | 6 Jun 1974 | 74-001 | Hatch | HAL |
| 1086 | M | 21 May 1979 | 1020 | 1036 | PATUXENT BARABOO AUDUBON | 21 May 1979 8 Nov 1989 15 Dec 1998 | 79-001 130009 017998 | Hatch Transfer Transfer | FRED |
| 1098 | F | 24 May 1982 | 1020 | 1022 | PATUXENT BARABOO | 24 May 1982 8 Nov 1989 | 82-003 130008 | Hatch Transfer | RIVA |
| 1100 | M | 1 Jun 1982 | 1032 | 1026 | BARABOO | 1 Jun 1982 | 130005 | Hatch | GEE WHIZ |
| 1101 | F | 8 Jun 1982 | 1031 | 1036 | PATUXENT BARABOO | 8 Jun 1982 8 Nov 1989 | 82-001 130011 | Hatch Transfer | GINGER |
| 1110 | F | 14 May 1983 | 1020 | 1027 | PATUXENT BARABOO SAN ANTON | 14 May 1983 8 Nov 1989 17 Nov 1993 | 83-010 130010 931108 | Hatch Transfer Transfer | WANDA |
| 1114 | M | 20 May 1983 | 1019 | 1053 | PATUXENT | 20 May 1983 | 83-003 | Hatch | ERNIE |
| 1118 | M | 27 May 1983 | 1020 | 1022 | HAWTHORN NWH BARABOO | 17 Sep 1988 17 Sep 1988 26 Jan 1989 | NONE _____ 13-006 | Capture Transfer Transfer | NAPOLEON |
| 1119 | F | 4 Jun 1983 | 0036 | 0037 | PATUXENT | 4 Jun 1983 | 83-004 | Hatch | KATE |
| 1127 | M | 15 May 1984 | 0024 | 0025 | PATUXENT | 15 May 1984 | 84-002 | Hatch | PIRATE |
| 1128 | M | 17 May 1984 | 1019 | 1022 | PATUXENT SAN ANTON BARABOO | 17 May 1984 29 Jan 1985 11 Apr 1991 | 7081 850126 130040 | Hatch Transfer Transfer | BUBBA |
| 1130 | M | 18 May 1984 | 1019 | 1036 | PATUXENT | 18 May 1984 | 84-001 | Hatch | TEN |
| 1133 | M | 2 Jun 1984 | 1019 | 1053 | PATUXENT | 2 Jun 1984 | 84-003 | Hatch | SPIKE |
| 1135 | F | 7 May 1985 | 1063 | 1027 | PATUXENT | 7 May 1985 | 85-001 | Hatch | SHELLY |
| 1136 | F | 10 May 1985 | 1032 | 1027 | PATUXENT | 10 May 1985 | 85-002 | Hatch | LAZARUS |
| 1137 | F | 20 May 1985 | 1041 | 1027 | PATUXENT BARABOO | 20 May 1985 16 Nov 1989 | 85-003 130019 | Hatch Transfer | FAITH |
| 1138 | M | 2 Jun 1985 | WILD | WILD | PATUXENT BARABOO | 2 Jun 1985 8 Nov 1989 | 85-004 130012 | Hatch Transfer | WOODY |
| 1140 | F | 8 Jun 1985 | 1041 | 1027 | PATUXENT BARABOO | 8 Jun 1985 8 Nov 1989 | 85-006 130014 | Hatch Transfer | STELLA |
| 1142 | F | 13 Jun 1985 | 1041 | 1027 | PATUXENT | 13 Jun 1985 | 85-007 | Hatch | TRISH |
| 1144 | M | 1 Jun 1986 | 0034 | 0035 | PATUXENT | 1 Jun 1986 | 86-027 | Hatch | ALTA |
| 1147 | M | 1 Jun 1987 | 0069 | 0075 | PATUXENT | 1 Jun 1987 | 87-027 | Hatch | ANDRE |
| 1154 | F | 5 Jun 1987 | 0236 | 0237 | PATUXENT | 5 Jun 1987 | 87-043 | Hatch | |
| 1156 | F | 29 Apr 1988 | 1086 | 1027 | PATUXENT CALGARY AUDUBON | 29 Apr 1988 2 Jun 1993 22 May 2000 | 88-005 210058 185 | Hatch Transfer Transfer | SUSAN |
| 1161 | M | 21 May 1988 | 1019 | 1053 | PATUXENT | 21 May 1988 | 88-022 | Hatch | C.J. |
| 1162 | M | 7 Jun 1988 | 0067 | 0074 | PATUXENT | 7 Jun 1988 | 88-046 | Hatch | RAY |
| 1163 | F | 8 Jun 1988 | 0099 | 0066 | PATUXENT | 8 Jun 1988 | 88-051 | Hatch | TARZAN |

| | | | | | | | | | |
|------|---|-------------|------|------|----------------------------------|--|----------------------------|-------------------------------|------------|
| 1164 | F | 10 Jun 1988 | 0101 | 0088 | PATUXENT | 10 Jun 1988 | 88-055 | Hatch | |
| 1165 | M | 12 Jun 1988 | 0235 | 0234 | PATUXENT | 12 Jun 1988 | 88-058 | Hatch | |
| 1167 | F | 12 Jun 1988 | 0112 | 0142 | PATUXENT | 12 Jun 1988 | 88-060 | Hatch | SUGAR |
| 1168 | F | 13 Jun 1988 | 0112 | 0142 | PATUXENT | 13 Jun 1988 | 88-062 | Hatch | MRS. JACK |
| 1171 | M | 1 May 1989 | 1019 | 1053 | PATUXENT BARABOO SAN ANTON | 1 May 1989 7 Dec 1989 11 Apr 1991 | 89-031 130021 910424 | Hatch Transfer Transfer | CHESTY |
| 1173 | M | 7 May 1989 | 1041 | 1027 | PATUXENT BARABOO CALGARY | 7 May 1989 7 Dec 1989 14 Nov 1992 | 89-038 130022 209883 | Hatch Transfer Transfer | DUNCAN |
| 1175 | M | 20 May 1989 | 1041 | 1098 | PATUXENT BARABOO SAN ANTON | 20 May 1989 7 Dec 1989 11 Apr 1991 | 89-052 130024 910425 | Hatch Transfer Transfer | ELLI |
| 1180 | M | 5 Jun 1989 | WILD | WILD | PATUXENT BARABOO | 5 Jun 1989 7 Dec 1989 | 89-078 130027 | Hatch Transfer | ARANSAS |
| 1182 | M | 8 Jun 1989 | 0101 | 0088 | PATUXENT BARABOO | 8 Jun 1989 7 Dec 1989 | 89-087 130028 | Hatch Transfer | BOSQUE |
| 1185 | F | 15 Apr 1990 | 1019 | 1053 | PATUXENT CALGARY | 15 Apr 1990 9 Dec 1992 | 90-015 209899 | Hatch Transfer | BORDEN |
| 1187 | M | 29 Apr 1990 | 1019 | 1053 | PATUXENT | 29 Apr 1990 | 90-018 | Hatch | LONELY |
| 1188 | F | 12 May 1990 | 1019 | 1053 | PATUXENT SAN ANTON | 12 May 1990 4 May 1994 | 90-026 940504 | Hatch Transfer | JANE |
| 1189 | M | 30 May 1990 | WILD | WILD | BARABOO | 30 May 1990 | 130029 | Hatch | KOHLER |
| 1190 | M | 31 May 1990 | 0012 | 0013 | BARABOO | 31 May 1990 | 130031 | Hatch | BARATUX |
| 1193 | F | 4 Jun 1990 | 0101 | 0088 | BARABOO | 4 Jun 1990 | 130033 | Hatch | HERFY |
| 1194 | F | 5 Jun 1990 | 0099 | 0066 | BARABOO | 5 Jun 1990 | 130034 | Hatch | CHIP |
| 1195 | F | 7 Jun 1990 | 0014 | 0144 | BARABOO | 7 Jun 1990 | 130035 | Hatch | JOSH |
| 1197 | F | 10 Jun 1990 | 0139 | 0117 | BARABOO | 10 Jun 1990 | 130037 | Hatch | O'MALLEY |
| 1199 | M | 12 Jun 1990 | 0139 | 0117 | BARABOO | 12 Jun 1990 | 130039 | Hatch | KANE |
| 1201 | F | 13 Apr 1991 | 1019 | 1053 | PATUXENT | 13 Apr 1991 | 91006 | Hatch | |
| 1202 | F | 27 Apr 1991 | 1144 | 1136 | PATUXENT CALGARY | 27 Apr 1991 2 Jun 1993 | 91010 210059 | Hatch Transfer | CHINOOK |
| 1204 | F | 10 May 1991 | 1031 | 1098 | BARABOO CALGARY | 10 May 1991 14 Nov 1992 | 130041 209884 | Hatch Transfer | WISCONSIN |
| 1210 | F | 6 Jun 1991 | 0162 | 0211 | PATUXENT | 6 Jun 1991 | 91066 | Hatch | BROKENHAND |
| 1213 | M | 10 Jun 1991 | 0133 | 0183 | PATUXENT | 10 Jun 1991 | 91070 | Hatch | |
| 1216 | M | 30 Apr 1992 | 1100 | 1098 | BARABOO CALGARY | 30 Apr 1992 16 Nov 1993 | 13-043 210437 | Hatch Transfer | HOPE |
| 1217 | M | 4 May 1992 | 1100 | 1098 | BARABOO CALGARY | 4 May 1992 16 Nov 1993 | 13-044 210438 | Hatch Transfer | L'ESPERANC |
| 1218 | F | 13 May 1992 | 1100 | 1098 | BARABOO CALGARY | 13 May 1992 16 Nov 1993 | 13-045 210439 | Hatch Transfer | EHA |
| 1219 | F | 17 May 1992 | 1100 | 1098 | BARABOO | 17 May 1992 | 13-046 | Hatch | AIYASHACHI |
| 1235 | M | 23 Apr 1992 | 1133 | 1135 | PATUXENT | 23 Apr 1992 | 92-033 | Hatch | CRUNCHY TO |
| 1237 | M | 26 Apr 1992 | 1127 | 1154 | PATUXENT CALGARY | 26 Apr 1992 2 Jun 1993 | 92-036 210061 | Hatch Transfer | CAL |
| 1241 | F | 31 May 1992 | 0102 | 0216 | PATUXENT CALGARY | 31 May 1992 1 Mar 1995 | 92-099 210656 | Hatch Transfer | GWENIVERE |
| 1244 | M | 2 Jun 1992 | 0059 | 0054 | PATUXENT | 2 Jun 1992 | 92-106 | Hatch | GODZILLA |
| 1248 | M | 5 Jun 1992 | 0067 | 0140 | PATUXENT CALGARY | 5 Jun 1992 2 Jun 1993 | 92-115 210060 | Hatch Transfer | NAT |
| 1254 | M | 27 May 1993 | 1100 | 1098 | BARABOO AUDUBON | 27 May 1993 21 Mar 2000 | 130062 149 | Hatch Transfer | MCFUZZ, GE |

| | | | | | | | | | |
|------|---|-------------|------|------|--|---|---------------------------------|---|------------|
| 1256 | M | 30 May 1993 | 0077 | 0220 | BARABOO CALGARY | 30 May 1993 16 Nov 1993 | 130064 210435 | Hatch Transfer | ISH |
| 1261 | F | 4 Jun 1993 | 0168 | 0223 | BARABOO CALGARY | 4 Jun 1993 16 Nov 1993 | 13-069 210436 | Hatch Transfer | NELSON |
| 1263 | F | 7 Jun 1993 | 1041 | 1027 | BARABOO | 7 Jun 1993 | 130071 | Hatch | OOBLECK |
| 1267 | M | 21 Apr 1993 | 1063 | 1053 | PATUXENT CALGARY | 21 Apr 1993 1 Mar 1995 | 93-019 210655 | Hatch Transfer | LANCELOT |
| 1292 | F | 6 Jun 1993 | 0124 | 0089 | PATUXENT | 6 Jun 1993 | 93-120 | Hatch | ANNIE |
| 1293 | F | 6 Jun 1993 | 0067 | 0140 | PATUXENT CALGARY | 6 Jun 1993 1 Mar 1995 | 93-122 210657 | Hatch Transfer | AURORA |
| 1294 | F | 4 Jun 1994 | 0172 | WILD | CALGARY YULEE AUDUBON | 4 Jun 1994 27 Nov 1996 30 Dec 1998 | 210503 _____ 019498 | Hatch Transfer Transfer | DEVONIE |
| 1313 | F | 10 May 1994 | 1130 | 1142 | PATUXENT | 10 May 1994 | 94-054 | Hatch | DROOPY |
| 1322 | F | 2 Jun 1994 | 0087 | 0083 | BARABOO | 2 Jun 1994 | 130078 | Hatch | EARTH |
| 1340 | M | 24 Apr 1995 | 1133 | 1135 | PATUXENT | 24 Apr 1995 | 95038 | Hatch | ZINC |
| 1357 | M | 28 May 1995 | 1127 | 1154 | PATUXENT | 28 May 1995 | 95084 | Hatch | ANTONIO |
| 1366 | F | 7 Jun 1995 | 0199 | 0169 | PATUXENT C.FLORIDA YULEE PATUXENT | 7 Jun 1995 21 Feb 1996 20 Mar 1996 ???? | 95107 507 _____ _____ | Hatch Transfer Transfer Transfer | |
| 1368 | F | 11 Jun 1995 | 0061 | WILD | PATUXENT C.FLORIDA LOWRY AUDUBON | 11 Jun 1995 21 Feb 1996 5 Jun 2000 16 Apr 2002 | 95118 514 _____ 187 | Hatch Transfer Transfer Transfer | |
| 1386 | M | 8 Jun 1995 | 0158 | 0156 | BARABOO CALGARY | 8 Jun 1995 6 Mar 1997 | 130099 _____ | Hatch Transfer | SPREE |
| 1420 | M | 8 Jun 1996 | 0178 | 0179 | PATUXENT | 8 Jun 1996 | 96-092 | Hatch | CHRIS BROW |
| 1422 | M | 9 Jun 1996 | 0102 | 0216 | PATUXENT | 9 Jun 1996 | 96-094 | Hatch | GOLIATH |
| 1423 | M | 11 Jun 1996 | WILD | WILD | PATUXENT | 11 Jun 1996 | 96-095 | Hatch | GARRY |
| 1424 | F | 12 Jun 1996 | 0170 | 0130 | PATUXENT | 12 Jun 1996 | 96-096 | Hatch | |
| 1434 | M | 26 May 1996 | 1041 | 1027 | BARABOO C.FLORIDA LOWRY CALGARY | 26 May 1996 10 Dec 1996 ~ Jan 1997 9 Nov 2000 | 130110 644 _____ _____ | Hatch Transfer Transfer Transfer | CYCLOPS |
| 1436 | M | 2 Jun 1996 | 0238 | 0239 | BARABOO | 2 Jun 1996 | 130112 | Hatch | CROCKETT |
| 1439 | M | 7 Jun 1996 | 0034 | WILD | BARABOO | 7 Jun 1996 | 130115 | Hatch | TRITON |
| 1440 | F | 7 Jun 1996 | WILD | 0161 | BARABOO | 7 Jun 1996 | 130116 | Hatch | ACHILLES |
| 1441 | M | 10 Jun 1996 | 0224 | 0150 | BARABOO | 10 Jun 1996 | 130117 | Hatch | OMEGA |
| 1504 | F | 20 May 1998 | 1147 | 1163 | PATUXENT | 20 May 1998 | 98-088 | Hatch | |
| 1520 | M | 29 May 1998 | 1031 | 1098 | BARABOO LOWRY | 29 May 1998 ~ 2003 | 130131 _____ | Hatch Transfer | FOX |
| 1535 | F | 28 Jun 1999 | 1138 | 1140 | BARABOO | 28 Jun 1999 | 130144 | Hatch | SERAT |
| 1548 | F | 5 May 1999 | 1144 | 1136 | PATUXENT | 5 May 1999 | 99021 | Hatch | |
| 1560 | M | 27 May 1999 | 1213 | 1163 | PATUXENT | 27 May 1999 | 99045 | Hatch | ADAM |
| 1579 | F | 15 Apr 2000 | 1171 | 1110 | SAN ANTON AUDUBON | 15 Apr 2000 ~ 2003 | _____ _____ | Hatch Transfer | COMANCHE |
| 1580 | M | 23 Apr 2000 | 1171 | 1110 | SAN ANTON AUDUBON | 23 Apr 2000 ~ 2003 | _____ _____ | Hatch Transfer | KIOWA |
| 1581 | M | 1 Apr 2000 | 1162 | 1153 | PATUXENT | 1 Apr 2000 | 00001 | Hatch | |
| 1582 | F | 11 Apr 2000 | 1144 | 1119 | PATUXENT | 11 Apr 2000 | 00002 | Hatch | |
| 1585 | M | 14 Apr 2000 | 1144 | 1136 | PATUXENT HOMOSASSA | 14 Apr 2000 18 May 2006 | 00005 UNK | Hatch Transfer | ROCKY |

| | | | | | | | | | |
|------|---|-------------|------|------|---|---|---------------------------------|---|----------|
| 1588 | M | 18 Apr 2000 | 1127 | 1154 | PATUXENT AUDUBON | 18 Apr 2000 26 Nov 2002 | 00008 203 | Hatch Transfer | |
| 1593 | F | 29 Apr 2000 | 1161 | 1112 | PATUXENT | 29 Apr 2000 | 00017 | Hatch | |
| 1597 | M | 4 May 2000 | 1144 | 1119 | PATUXENT | 4 May 2000 | 00022 | Hatch | |
| 1614 | M | 2 Jun 2000 | 1127 | 1154 | PATUXENT SAN ANTON | 2 Jun 2000 26 Nov 2002 | 00077 NO2022 | Hatch Transfer | WOODY |
| 1615 | M | 3 Jun 2000 | 1172 | 1053 | PATUXENT | 3 Jun 2000 | 00078 | Hatch | |
| 1618 | F | 11 Apr 2001 | 1133 | 1135 | PATUXENT C.FLORIDA LOWRY HOMOSASSA | 11 Apr 2001 13 Mar 2002 10 Apr 2002 8 May 2003 | 01-003 184 _____ _____ | Hatch Transfer Transfer Transfer | |
| 1619 | F | 15 Apr 2001 | 1019 | 1053 | PATUXENT C.FLORIDA LOWRY | 15 Apr 2001 13 Mar 2002 13 Mar 2002 | 01-004 189 _____ | Hatch Transfer Transfer | |
| 1637 | F | 18 May 2001 | 1130 | 1292 | PATUXENT | 18 May 2001 | 01-026 | Hatch | |
| 1639 | F | 22 May 2001 | 1133 | 1135 | PATUXENT WISC-FLOR AUDUBON | 22 May 2001 10 Jul 2001 1 Nov 2001 | 01-030 9-01 _____ | Hatch Transfer Transfer | SIOUX |
| 1665 | F | 23 Apr 2002 | 1133 | 1135 | PATUXENT | 23 Apr 2002 | 02006 | Hatch | |
| 1691 | M | 16 Jun 2002 | 1190 | 1195 | BARABOO PATUXENT | 16 Jun 2002 10 Apr 2006 | 13-168 02038 | Hatch Transfer | COUSTEAU |
| 1717 | M | 31 May 2003 | 1127 | 1154 | PATUXENT | 31 May 2003 | 03030 | Hatch | |
| 1725 | F | 11 Jun 2003 | 1213 | 1163 | PATUXENT | 11 Jun 2003 | 03043 | Hatch | |
| 1726 | M | 10 May 2003 | 1216 | 1202 | CALGARY | 10 May 2003 | _____ | Hatch | HERCULES |
| 1731 | M | 2 Jun 2003 | 1041 | 1197 | BARABOO | 2 Jun 2003 | 13-176 | Hatch | LUNA |
| 1735 | F | 14 Jun 2003 | 1138 | 1322 | BARABOO | 14 Jun 2003 | 13-180 | Hatch | ANZAC |
| 1737 | M | 19 Jun 2003 | 1041 | 1197 | BARABOO PATUXENT | 19 Jun 2003 10 Apr 2006 | 13-182 03067 | Hatch Transfer | SPARKLER |
| 1752 | F | 7 May 2004 | 1133 | 1135 | PATUXENT | 7 May 2004 | 04009 | Hatch | |
| 1753 | F | 7 May 2004 | 1127 | 1154 | PATUXENT | 7 May 2004 | 04010 | Hatch | |
| 1756 | F | 12 May 2004 | 1130 | 1292 | PATUXENT | 12 May 2004 | 04013 | Hatch | |
| 1766 | F | 6 Jun 2004 | 1162 | 1167 | PATUXENT | 6 Jun 2004 | 04031 | Hatch | |
| 1770 | F | 10 Jun 2004 | 1216 | 1202 | CALGARY | 10 Jun 2004 | C4204 | Hatch | HELENA |
| 1771 | F | 2 Apr 2004 | 1493 | 1495 | AUDUBON | 2 Apr 2004 | 237 | Hatch | SARA |
| 1772 | M | 31 May 2004 | 1041 | 1197 | BARABOO SAN ANTON | 31 May 2004 6 Feb 2006 | 13-187 UNK | Hatch Transfer | STRIDER |
| 1773 | F | 10 Jun 2004 | 1138 | 1322 | BARABOO | 10 Jun 2004 | 13-188 | Hatch | BOMBADIL |
| 1775 | M | 19 Jun 2004 | 1138 | 1322 | BARABOO PATUXENT | 19 Jun 2004 10 Apr 2006 | 13-190 04033 | Hatch Transfer | PIPPEN |
| 1789 | F | 8 May 2005 | 1165 | 1164 | PATUXENT | 8 May 2005 | 05008 | Hatch | |
| 1798 | M | 24 May 2005 | 1165 | 1164 | PATUXENT | 24 May 2005 | 05017 | Hatch | |
| 1810 | F | 3 Jun 2005 | 1189 | 1322 | BARABOO PATUXENT | 3 Jun 2005 10 Apr 2006 | 13-198 05034 | Hatch Transfer | CHAUCER |
| 1813 | F | 6 Jun 2005 | 1041 | 1197 | BARABOO SAN ANTON | 6 Jun 2005 6 Feb 2006 | 13-201 UNK | Hatch Transfer | KIPLING |
| 1814 | M | 10 Jun 2005 | 1182 | 1101 | SAN ANTON | 10 Jun 2005 | U05039 | Hatch | MADISON |
| 1815 | F | 10 Jun 2005 | 1041 | 1197 | BARABOO | 10 Jun 2005 | 13-202 | Hatch | ELIOT |
| 1818 | F | 13 Jun 2005 | 1189 | 1195 | BARABOO | 13 Jun 2005 | 13-205 | Hatch | MCGEE |
| 1827 | F | 4 Jun 2005 | 1216 | 1202 | CALGARY | 4 Jun 2005 | C3205 | Hatch | |
| 1829 | M | 29 May 2005 | 1386 | 1261 | CALGARY | 29 May 2005 | N2205 | Hatch | ANGEL |

| | | | | | | | | | |
|------|---|-------------|------|------|----------|-------------|--------|-------|------------|
| 1830 | F | 11 Jun 2005 | 1386 | 1261 | CALGARY | 11 Jun 2005 | N3105 | Hatch | SLASH |
| 1840 | M | 14 May 2006 | 1420 | 1168 | PATUXENT | 14 May 2006 | 06009 | Hatch | |
| 1847 | M | 23 May 2006 | 1162 | 1167 | PATUXENT | 23 May 2006 | 06016 | Hatch | |
| 1854 | F | 1 Jun 2006 | 1144 | 1119 | PATUXENT | 1 Jun 2006 | 06025 | Hatch | |
| 1855 | M | 15 May 2006 | 1386 | 1261 | CALGARY | 15 May 2006 | N1-1-0 | Hatch | WALLACE |
| 1856 | M | 17 May 2006 | 1386 | 1261 | CALGARY | 17 May 2006 | UNK | Hatch | |
| 1858 | F | 19 May 2006 | 1256 | 1241 | CALGARY | 19 May 2006 | UNK | Hatch | |
| 1860 | M | 21 May 2006 | 1189 | 1195 | BARABOO | 21 May 2006 | 13-210 | Hatch | JAVELIN |
| 1863 | F | 27 May 2006 | 1138 | 1322 | BARABOO | 27 May 2006 | 13-213 | Hatch | SALCHOW |
| 1866 | M | 2 Jun 2006 | 1182 | 1098 | BARABOO | 2 Jun 2006 | 13-216 | Hatch | BODE |
| 1867 | M | 3 Jun 2006 | 1189 | 1195 | BARABOO | 3 Jun 2006 | 13-217 | Hatch | LILLEHAMME |
| 1868 | M | 4 Jun 2006 | 1144 | 1119 | BARABOO | 4 Jun 2006 | 13-218 | Hatch | HEIDEN |
| 1870 | F | 9 Jun 2006 | 1386 | 1261 | BARABOO | 9 Jun 2006 | 13-220 | Hatch | OHNO |
| 1872 | F | 21 Jun 2006 | 1138 | 1322 | BARABOO | 21 Jun 2006 | 13-222 | Hatch | HELSINKI |

=====

TOTALS: 73.72.0 (145)

ACRES/Audubon Zoo
P.O. Box 4327
New Orleans, La. 70178-4327
Phone: (504)861-5119 Fax: (504)866-0819
Email: mlauber@auduboninstitute.org
Contact person: Megan Lauber, flock manager

| | | | | | | | | |
|------|---|-------------|------|------|--|---|---|------------|
| 1086 | M | 21 May 1979 | 1020 | 1036 | PATUXENT BARABOO AUDUBON | 21 May 1979 79-001 8 Nov 1989 130009 15 Dec 1998 017998 | Hatch Transfer Transfer | FRED |
| 1156 | F | 29 Apr 1988 | 1086 | 1027 | PATUXENT CALGARY AUDUBON | 29 Apr 1988 88-005 2 Jun 1993 210058 22 May 2000 185 | Hatch Transfer Transfer | SUSAN |
| 1254 | M | 27 May 1993 | 1100 | 1098 | BARABOO AUDUBON | 27 May 1993 130062 21 Mar 2000 149 | Hatch Transfer | MCFUZZ, GE |
| 1294 | F | 4 Jun 1994 | 0172 | WILD | CALGARY YULEE AUDUBON | 4 Jun 1994 210503 27 Nov 1996 _____ 30 Dec 1998 019498 | Hatch Transfer Transfer | DEVONIE |
| 1368 | F | 11 Jun 1995 | 0061 | WILD | PATUXENT C. FLORIDA LOWRY AUDUBON | 11 Jun 1995 95118 21 Feb 1996 514 5 Jun 2000 _____ 16 Apr 2002 187 | Hatch Transfer Transfer Transfer | |
| 1579 | F | 15 Apr 2000 | 1171 | 1110 | SAN ANTON AUDUBON | 15 Apr 2000 _____ ~ 2003 _____ | Hatch Transfer | COMANCHE |
| 1580 | M | 23 Apr 2000 | 1171 | 1110 | SAN ANTON AUDUBON | 23 Apr 2000 _____ ~ 2003 _____ | Hatch Transfer | KIOWA |
| 1588 | M | 18 Apr 2000 | 1127 | 1154 | PATUXENT AUDUBON | 18 Apr 2000 00008 26 Nov 2002 203 | Hatch Transfer | |
| 1639 | F | 22 May 2001 | 1133 | 1135 | PATUXENT WISC-FLOR AUDUBON | 22 May 2001 01-030 10 Jul 2001 9-01 1 Nov 2001 _____ | Hatch Transfer Transfer | SIOUX |
| 1771 | F | 2 Apr 2004 | 1493 | 1495 | AUDUBON | 2 Apr 2004 237 | Hatch | SARA |

Calgary Zoo
1300 Zoo Road NE
Calgary, Alberta, Canada T2E 7V6
Phone: (403)232-9300 Fax: (403)237-7582
Email: zooranch@calgaryzoo.ab.ca
Contact person: Dwight Knapik, flock manager

| | | | | | | | | |
|------|---|-------------|------|------|--------------------------------|--|-------------------------------|-----------|
| 1173 | M | 7 May 1989 | 1041 | 1027 | PATUXENT BARABOO CALGARY | 7 May 1989 89-038 7 Dec 1989 130022 14 Nov 1992 209883 | Hatch Transfer Transfer | DUNCAN |
| 1185 | F | 15 Apr 1990 | 1019 | 1053 | PATUXENT CALGARY | 15 Apr 1990 90-015 9 Dec 1992 209899 | Hatch Transfer | BORDEN |
| 1202 | F | 27 Apr 1991 | 1144 | 1136 | PATUXENT CALGARY | 27 Apr 1991 91010 2 Jun 1993 210059 | Hatch Transfer | CHINOOK |
| 1204 | F | 10 May 1991 | 1031 | 1098 | BARABOO CALGARY | 10 May 1991 130041 14 Nov 1992 209884 | Hatch Transfer | WISCONSIN |
| 1216 | M | 30 Apr 1992 | 1100 | 1098 | BARABOO CALGARY | 30 Apr 1992 13-043 16 Nov 1993 210437 | Hatch Transfer | HOPE |

| | | | | | | | | | |
|------|---|-------------|------|------|--|--|---------------------------------|---|------------|
| 1217 | M | 4 May 1992 | 1100 | 1098 | BARABOO CALGARY | 4 May 1992 16 Nov 1993 | 13-044 210438 | Hatch Transfer | L'ESPERANC |
| 1218 | F | 13 May 1992 | 1100 | 1098 | BARABOO CALGARY | 13 May 1992 16 Nov 1993 | 13-045 210439 | Hatch Transfer | EHA |
| 1237 | M | 26 Apr 1992 | 1127 | 1154 | PATUXENT CALGARY | 26 Apr 1992 2 Jun 1993 | 92-036 210061 | Hatch Transfer | CAL |
| 1241 | F | 31 May 1992 | 0102 | 0216 | PATUXENT CALGARY | 31 May 1992 1 Mar 1995 | 92-099 210656 | Hatch Transfer | GWENIVERE |
| 1248 | M | 5 Jun 1992 | 0067 | 0140 | PATUXENT CALGARY | 5 Jun 1992 2 Jun 1993 | 92-115 210060 | Hatch Transfer | NAT |
| 1256 | M | 30 May 1993 | 0077 | 0220 | BARABOO CALGARY | 30 May 1993 16 Nov 1993 | 130064 210435 | Hatch Transfer | ISH |
| 1261 | F | 4 Jun 1993 | 0168 | 0223 | BARABOO CALGARY | 4 Jun 1993 16 Nov 1993 | 13-069 210436 | Hatch Transfer | NELSON |
| 1267 | M | 21 Apr 1993 | 1063 | 1053 | PATUXENT CALGARY | 21 Apr 1993 1 Mar 1995 | 93-019 210655 | Hatch Transfer | LANCELOT |
| 1293 | F | 6 Jun 1993 | 0067 | 0140 | PATUXENT CALGARY | 6 Jun 1993 1 Mar 1995 | 93-122 210657 | Hatch Transfer | AURORA |
| 1386 | M | 8 Jun 1995 | 0158 | 0156 | BARABOO CALGARY | 8 Jun 1995 6 Mar 1997 | 130099 _____ | Hatch Transfer | SPREE |
| 1434 | M | 26 May 1996 | 1041 | 1027 | BARABOO C.FLORIDA LOWRY CALGARY | 26 May 1996 10 Dec 1996 ~ Jan 1997 9 Nov 2000 | 130110 644 _____ _____ | Hatch Transfer Transfer Transfer | CYCLOPS |
| 1726 | M | 10 May 2003 | 1216 | 1202 | CALGARY | 10 May 2003 | _____ | Hatch | HERCULES |
| 1770 | F | 10 Jun 2004 | 1216 | 1202 | CALGARY | 10 Jun 2004 | C4204 | Hatch | HELENA |
| 1827 | F | 4 Jun 2005 | 1216 | 1202 | CALGARY | 4 Jun 2005 | C3205 | Hatch | |
| 1829 | M | 29 May 2005 | 1386 | 1261 | CALGARY | 29 May 2005 | N2205 | Hatch | ANGEL |
| 1830 | F | 11 Jun 2005 | 1386 | 1261 | CALGARY | 11 Jun 2005 | N3105 | Hatch | SLASH |
| 1855 | M | 15 May 2006 | 1386 | 1261 | CALGARY | 15 May 2006 | N1-1-0 | Hatch | WALLACE |
| 1856 | M | 17 May 2006 | 1386 | 1261 | CALGARY | 17 May 2006 | UNK | Hatch | |
| 1858 | F | 19 May 2006 | 1256 | 1241 | CALGARY | 19 May 2006 | UNK | Hatch | |

Homosassa Springs State Wildlife Park
(Non-breeding Facility)
4150 S. Suncoast Blvd.
Homosassa Springs, FL. 34446
Phone: (352)628-5343 Fax: (352)628-4243

| | | | | | | | | | |
|------|---|-------------|------|------|---|---|---------------------------------|---|-------|
| 1585 | M | 14 Apr 2000 | 1144 | 1136 | PATUXENT HOMOSASSA | 14 Apr 2000 18 May 2006 | 00005 UNK | Hatch Transfer | ROCKY |
| 1618 | F | 11 Apr 2001 | 1133 | 1135 | PATUXENT C.FLORIDA LOWRY HOMOSASSA | 11 Apr 2001 13 Mar 2002 10 Apr 2002 8 May 2003 | 01-003 184 _____ _____ | Hatch Transfer Transfer Transfer | |

International Crane Foundation
P.O. Box 447
Baraboo, WI. 53913-0447
Phone: (608)356-9462 Fax: (608)356-9465
Email: putnam@savingcranes.org
Contact person: Mike Putnam, curator

| | | | | | | | | |
|------|---|-------------|------|------|----------------------------------|--|---------------------------------|------------|
| 1031 | M | 2 Jun 1968 | 0006 | 0007 | PATUXENT BARABOO | 2 Jun 1968 68-002 8 Nov 1989 130007 | Hatch Transfer | RATTLER |
| 1041 | M | 4 Jun 1969 | WILD | WILD | PATUXENT BARABOO | 4 Jun 1969 69-001 16 Nov 1989 130017 | Hatch Transfer | ULYSSES |
| 1098 | F | 24 May 1982 | 1020 | 1022 | PATUXENT BARABOO | 24 May 1982 82-003 8 Nov 1989 130008 | Hatch Transfer | RIVA |
| 1100 | M | 1 Jun 1982 | 1032 | 1026 | BARABOO | 1 Jun 1982 130005 | Hatch | GEE WHIZ |
| 1101 | F | 8 Jun 1982 | 1031 | 1036 | PATUXENT BARABOO | 8 Jun 1982 82-001 8 Nov 1989 130011 | Hatch Transfer | GINGER |
| 1118 | M | 27 May 1983 | 1020 | 1022 | HAWTHORN NWH BARABOO | 17 Sep 1988 NONE 17 Sep 1988 26 Jan 1989 13-006 | Capture Transfer Transfer | NAPOLEON |
| 1128 | M | 17 May 1984 | 1019 | 1022 | PATUXENT SAN ANTON BARABOO | 17 May 1984 7081 29 Jan 1985 850126 11 Apr 1991 130040 | Hatch Transfer Transfer | BUBBA |
| 1137 | F | 20 May 1985 | 1041 | 1027 | PATUXENT BARABOO | 20 May 1985 85-003 16 Nov 1989 130019 | Hatch Transfer | FAITH |
| 1138 | M | 2 Jun 1985 | WILD | WILD | PATUXENT BARABOO | 2 Jun 1985 85-004 8 Nov 1989 130012 | Hatch Transfer | WOODY |
| 1140 | F | 8 Jun 1985 | 1041 | 1027 | PATUXENT BARABOO | 8 Jun 1985 85-006 8 Nov 1989 130014 | Hatch Transfer | STELLA |
| 1180 | M | 5 Jun 1989 | WILD | WILD | PATUXENT BARABOO | 5 Jun 1989 89-078 7 Dec 1989 130027 | Hatch Transfer | ARANSAS |
| 1182 | M | 8 Jun 1989 | 0101 | 0088 | PATUXENT BARABOO | 8 Jun 1989 89-087 7 Dec 1989 130028 | Hatch Transfer | BOSQUE |
| 1189 | M | 30 May 1990 | WILD | WILD | BARABOO | 30 May 1990 130029 | Hatch | KOHLER |
| 1190 | M | 31 May 1990 | 0012 | 0013 | BARABOO | 31 May 1990 130031 | Hatch | BARATUX |
| 1193 | F | 4 Jun 1990 | 0101 | 0088 | BARABOO | 4 Jun 1990 130033 | Hatch | HERFY |
| 1194 | F | 5 Jun 1990 | 0099 | 0066 | BARABOO | 5 Jun 1990 130034 | Hatch | CHIP |
| 1195 | F | 7 Jun 1990 | 0014 | 0144 | BARABOO | 7 Jun 1990 130035 | Hatch | JOSH |
| 1197 | F | 10 Jun 1990 | 0139 | 0117 | BARABOO | 10 Jun 1990 130037 | Hatch | O'MALLEY |
| 1199 | M | 12 Jun 1990 | 0139 | 0117 | BARABOO | 12 Jun 1990 130039 | Hatch | KANE |
| 1219 | F | 17 May 1992 | 1100 | 1098 | BARABOO | 17 May 1992 13-046 | Hatch | AIYASHACHI |
| 1263 | F | 7 Jun 1993 | 1041 | 1027 | BARABOO | 7 Jun 1993 130071 | Hatch | OUBLECK |
| 1322 | F | 2 Jun 1994 | 0087 | 0083 | BARABOO | 2 Jun 1994 130078 | Hatch | EARTH |
| 1436 | M | 2 Jun 1996 | 0238 | 0239 | BARABOO | 2 Jun 1996 130112 | Hatch | CROCKETT |
| 1439 | M | 7 Jun 1996 | 0034 | WILD | BARABOO | 7 Jun 1996 130115 | Hatch | TRITON |
| 1440 | F | 7 Jun 1996 | WILD | 0161 | BARABOO | 7 Jun 1996 130116 | Hatch | ACHILLES |
| 1441 | M | 10 Jun 1996 | 0224 | 0150 | BARABOO | 10 Jun 1996 130117 | Hatch | OMEGA |
| 1535 | F | 28 Jun 1999 | 1138 | 1140 | BARABOO | 28 Jun 1999 130144 | Hatch | SERAT |
| 1731 | M | 2 Jun 2003 | 1041 | 1197 | BARABOO | 2 Jun 2003 13-176 | Hatch | LUNA |
| 1735 | F | 14 Jun 2003 | 1138 | 1322 | BARABOO | 14 Jun 2003 13-180 | Hatch | ANZAC |

| | | | | | | | | | |
|------|---|-------------|------|------|---------|-------------|--------|-------|------------|
| 1773 | F | 10 Jun 2004 | 1138 | 1322 | BARABOO | 10 Jun 2004 | 13-188 | Hatch | BOMBADIL |
| 1815 | F | 10 Jun 2005 | 1041 | 1197 | BARABOO | 10 Jun 2005 | 13-202 | Hatch | ELIOT |
| 1818 | F | 13 Jun 2005 | 1189 | 1195 | BARABOO | 13 Jun 2005 | 13-205 | Hatch | MC GEE |
| 1860 | M | 21 May 2006 | 1189 | 1195 | BARABOO | 21 May 2006 | 13-210 | Hatch | JAVELIN |
| 1863 | F | 27 May 2006 | 1138 | 1322 | BARABOO | 27 May 2006 | 13-213 | Hatch | SALCHOW |
| 1866 | M | 2 Jun 2006 | 1182 | 1098 | BARABOO | 2 Jun 2006 | 13-216 | Hatch | BODE |
| 1867 | M | 3 Jun 2006 | 1189 | 1195 | BARABOO | 3 Jun 2006 | 13-217 | Hatch | LILLEHAMME |
| 1868 | M | 4 Jun 2006 | 1144 | 1119 | BARABOO | 4 Jun 2006 | 13-218 | Hatch | HEIDEN |
| 1870 | F | 9 Jun 2006 | 1386 | 1261 | BARABOO | 9 Jun 2006 | 13-220 | Hatch | OHNO |
| 1872 | F | 21 Jun 2006 | 1138 | 1322 | BARABOO | 21 Jun 2006 | 13-222 | Hatch | HELSINKI |

Lowry Park Zoological Garden

(Non-breeding Facility)

7530 North Blvd.

Tampa, FL. 33604-4756

Phone: (813)935-8552 x229 Fax: (813)935-9486

Email: Lpz61@aol.com

Contact person: Jennifer Hackshaw

| | | | | | | | | | |
|------|---|-------------|------|------|-----------------------|----------------------------|------------------------------------|-------------------|----------|
| 1520 | M | 29 May 1998 | 1031 | 1098 | BARABOO LOWRY | 29 May 1998 ~ 2003 | 130131 _____ | Hatch Transfer | FOX |
| 1619 | F | 15 Apr 2001 | 1019 | 1053 | PATUXENT C.FLORIDA | 15 Apr 2001 13 Mar 2002 | 01-004 189 LOWRY 13 Mar 2002 | Hatch Transfer | Transfer |

Patuxent Wildlife Research Center

12302 Beech Forest Road

Laurel, Md. 20708-4022

Phone: (301)497-5758 Fax: (301)497-5605

Email: jane_chandler@usgs.gov

Contact person: Jane Chandler, flock manager

| | | | | | | | | | |
|------|---|-------------|------|------|----------|-------------|--------|-------|--------|
| 1053 | F | 1 Jun 1971 | 0006 | 0007 | PATUXENT | 1 Jun 1971 | 71-001 | Hatch | MRS. C |
| 1063 | M | 6 Jun 1974 | 0026 | 0027 | PATUXENT | 6 Jun 1974 | 74-001 | Hatch | HAL |
| 1114 | M | 20 May 1983 | 1019 | 1053 | PATUXENT | 20 May 1983 | 83-003 | Hatch | ERNIE |
| 1119 | F | 4 Jun 1983 | 0036 | 0037 | PATUXENT | 4 Jun 1983 | 83-004 | Hatch | KATE |
| 1127 | M | 15 May 1984 | 0024 | 0025 | PATUXENT | 15 May 1984 | 84-002 | Hatch | PIRATE |
| 1130 | M | 18 May 1984 | 1019 | 1036 | PATUXENT | 18 May 1984 | 84-001 | Hatch | TEN |
| 1133 | M | 2 Jun 1984 | 1019 | 1053 | PATUXENT | 2 Jun 1984 | 84-003 | Hatch | SPIKE |
| 1135 | F | 7 May 1985 | 1063 | 1027 | PATUXENT | 7 May 1985 | 85-001 | Hatch | SHELLY |

| | | | | | | | | | |
|------|---|-------------|------|------------|----------|-------------|--------|----------|------------|
| 1136 | F | 10 May 1985 | 1032 | 1027 | PATUXENT | 10 May 1985 | 85-002 | Hatch | LAZARUS |
| 1142 | F | 13 Jun 1985 | 1041 | 1027 | PATUXENT | 13 Jun 1985 | 85-007 | Hatch | TRISH |
| 1144 | M | 1 Jun 1986 | 0034 | 0035 | PATUXENT | 1 Jun 1986 | 86-027 | Hatch | ALTA |
| 1147 | M | 1 Jun 1987 | 0069 | 0075 | PATUXENT | 1 Jun 1987 | 87-027 | Hatch | ANDRE |
| 1154 | F | 5 Jun 1987 | 0236 | 0237 | PATUXENT | 5 Jun 1987 | 87-043 | Hatch | |
| 1161 | M | 21 May 1988 | 1019 | 1053 | PATUXENT | 21 May 1988 | 88-022 | Hatch | C.J. |
| 1162 | M | 7 Jun 1988 | 0067 | 0074 | PATUXENT | 7 Jun 1988 | 88-046 | Hatch | RAY |
| 1163 | F | 8 Jun 1988 | 0099 | 0066 | PATUXENT | 8 Jun 1988 | 88-051 | Hatch | TARZAN |
| 1164 | F | 10 Jun 1988 | 0101 | 0088 | PATUXENT | 10 Jun 1988 | 88-055 | Hatch | |
| 1165 | M | 12 Jun 1988 | 0235 | 0234 | PATUXENT | 12 Jun 1988 | 88-058 | Hatch | |
| 1167 | F | 12 Jun 1988 | 0112 | 0142 | PATUXENT | 12 Jun 1988 | 88-060 | Hatch | SUGAR |
| 1168 | F | 13 Jun 1988 | 0112 | 0142 | PATUXENT | 13 Jun 1988 | 88-062 | Hatch | MRS. JACK |
| 1187 | M | 29 Apr 1990 | 1019 | 1053 | PATUXENT | 29 Apr 1990 | 90-018 | Hatch | LONELY |
| 1201 | F | 13 Apr 1991 | 1019 | 1053 | PATUXENT | 13 Apr 1991 | 91006 | Hatch | |
| 1210 | F | 6 Jun 1991 | 0162 | 0211 | PATUXENT | 6 Jun 1991 | 91066 | Hatch | BROKENHAND |
| 1213 | M | 10 Jun 1991 | 0133 | 0183 | PATUXENT | 10 Jun 1991 | 91070 | Hatch | |
| 1235 | M | 23 Apr 1992 | 1133 | 1135 | PATUXENT | 23 Apr 1992 | 92-033 | Hatch | CRUNCHY TO |
| 1244 | M | 2 Jun 1992 | 0059 | 0054 | PATUXENT | 2 Jun 1992 | 92-106 | Hatch | GODZILLA |
| 1292 | F | 6 Jun 1993 | 0124 | 0089 | PATUXENT | 6 Jun 1993 | 93-120 | Hatch | ANNIE |
| 1313 | F | 10 May 1994 | 1130 | 1142 | PATUXENT | 10 May 1994 | 94-054 | Hatch | DROOPY |
| 1340 | M | 24 Apr 1995 | 1133 | 1135 | PATUXENT | 24 Apr 1995 | 95038 | Hatch | ZINC |
| 1357 | M | 28 May 1995 | 1127 | 1154 | PATUXENT | 28 May 1995 | 95084 | Hatch | ANTONIO |
| 1366 | F | 7 Jun 1995 | 0199 | 0169 | PATUXENT | 7 Jun 1995 | 95107 | Hatch | |
| | | | | C. FLORIDA | | 21 Feb 1996 | 507 | Transfer | |
| | | | | YULEE | | 20 Mar 1996 | | Transfer | |
| | | | | PATUXENT | | ???? | | Transfer | |
| 1420 | M | 8 Jun 1996 | 0178 | 0179 | PATUXENT | 8 Jun 1996 | 96-092 | Hatch | CHRIS BROW |
| 1422 | M | 9 Jun 1996 | 0102 | 0216 | PATUXENT | 9 Jun 1996 | 96-094 | Hatch | GOLIATH |
| 1423 | M | 11 Jun 1996 | WILD | WILD | PATUXENT | 11 Jun 1996 | 96-095 | Hatch | GARRY |
| 1424 | F | 12 Jun 1996 | 0170 | 0130 | PATUXENT | 12 Jun 1996 | 96-096 | Hatch | |
| 1504 | F | 20 May 1998 | 1147 | 1163 | PATUXENT | 20 May 1998 | 98-088 | Hatch | |
| 1548 | F | 5 May 1999 | 1144 | 1136 | PATUXENT | 5 May 1999 | 99021 | Hatch | |
| 1560 | M | 27 May 1999 | 1213 | 1163 | PATUXENT | 27 May 1999 | 99045 | Hatch | ADAM |
| 1581 | M | 1 Apr 2000 | 1162 | 1153 | PATUXENT | 1 Apr 2000 | 00001 | Hatch | |
| 1582 | F | 11 Apr 2000 | 1144 | 1119 | PATUXENT | 11 Apr 2000 | 00002 | Hatch | |
| 1593 | F | 29 Apr 2000 | 1161 | 1112 | PATUXENT | 29 Apr 2000 | 00017 | Hatch | |
| 1597 | M | 4 May 2000 | 1144 | 1119 | PATUXENT | 4 May 2000 | 00022 | Hatch | |
| 1615 | M | 3 Jun 2000 | 1172 | 1053 | PATUXENT | 3 Jun 2000 | 00078 | Hatch | |
| 1637 | F | 18 May 2001 | 1130 | 1292 | PATUXENT | 18 May 2001 | 01-026 | Hatch | |
| 1665 | F | 23 Apr 2002 | 1133 | 1135 | PATUXENT | 23 Apr 2002 | 02006 | Hatch | |
| 1691 | M | 16 Jun 2002 | 1190 | 1195 | BARABOO | 16 Jun 2002 | 13-168 | Hatch | COUSTEAU |
| | | | | PATUXENT | | 10 Apr 2006 | 02038 | Transfer | |
| 1717 | M | 31 May 2003 | 1127 | 1154 | PATUXENT | 31 May 2003 | 03030 | Hatch | |
| 1725 | F | 11 Jun 2003 | 1213 | 1163 | PATUXENT | 11 Jun 2003 | 03043 | Hatch | |
| 1737 | M | 19 Jun 2003 | 1041 | 1197 | BARABOO | 19 Jun 2003 | 13-182 | Hatch | SPARKLER |
| | | | | PATUXENT | | 10 Apr 2006 | 03067 | Transfer | |

| | | | | | | | | | |
|------|---|-------------|------|------|---------------------|----------------------------|-----------------|-------------------|---------|
| 1752 | F | 7 May 2004 | 1133 | 1135 | PATUXENT | 7 May 2004 | 04009 | Hatch | |
| 1753 | F | 7 May 2004 | 1127 | 1154 | PATUXENT | 7 May 2004 | 04010 | Hatch | |
| 1756 | F | 12 May 2004 | 1130 | 1292 | PATUXENT | 12 May 2004 | 04013 | Hatch | |
| 1766 | F | 6 Jun 2004 | 1162 | 1167 | PATUXENT | 6 Jun 2004 | 04031 | Hatch | |
| 1775 | M | 19 Jun 2004 | 1138 | 1322 | BARABOO PATUXENT | 19 Jun 2004 10 Apr 2006 | 13-190 04033 | Hatch Transfer | PIPPEN |
| 1789 | F | 8 May 2005 | 1165 | 1164 | PATUXENT | 8 May 2005 | 05008 | Hatch | |
| 1798 | M | 24 May 2005 | 1165 | 1164 | PATUXENT | 24 May 2005 | 05017 | Hatch | |
| 1810 | F | 3 Jun 2005 | 1189 | 1322 | BARABOO PATUXENT | 3 Jun 2005 10 Apr 2006 | 13-198 05034 | Hatch Transfer | CHAUCER |
| 1840 | M | 14 May 2006 | 1420 | 1168 | PATUXENT | 14 May 2006 | 06009 | Hatch | |
| 1847 | M | 23 May 2006 | 1162 | 1167 | PATUXENT | 23 May 2006 | 06016 | Hatch | |
| 1854 | F | 1 Jun 2006 | 1144 | 1119 | PATUXENT | 1 Jun 2006 | 06025 | Hatch | |

San Antonio Zoological Gardens & Aquarium

3903 N. St. Mary's Street

San Antonio, Tx. 78212-3199

Phone: (210)734-7184 Fax: (210)734-7291

Email: zooregistrar@sazoo-aq.org

Contact person: Jill McCauley, registrar

| | | | | | | | | | |
|------|---|-------------|------|------|----------------------------------|--|----------------------------|-------------------------------|---------|
| 1110 | F | 14 May 1983 | 1020 | 1027 | PATUXENT BARABOO SAN ANTON | 14 May 1983 8 Nov 1989 17 Nov 1993 | 83-010 130010 931108 | Hatch Transfer Transfer | WANDA |
| 1171 | M | 1 May 1989 | 1019 | 1053 | PATUXENT BARABOO SAN ANTON | 1 May 1989 7 Dec 1989 11 Apr 1991 | 89-031 130021 910424 | Hatch Transfer Transfer | CHESTY |
| 1175 | M | 20 May 1989 | 1041 | 1098 | PATUXENT BARABOO SAN ANTON | 20 May 1989 7 Dec 1989 11 Apr 1991 | 89-052 130024 910425 | Hatch Transfer Transfer | ELLI |
| 1188 | F | 12 May 1990 | 1019 | 1053 | PATUXENT SAN ANTON | 12 May 1990 4 May 1994 | 90-026 940504 | Hatch Transfer | JANE |
| 1614 | M | 2 Jun 2000 | 1127 | 1154 | PATUXENT SAN ANTON | 2 Jun 2000 26 Nov 2002 | 00077 NO2022 | Hatch Transfer | WOODY |
| 1772 | M | 31 May 2004 | 1041 | 1197 | BARABOO SAN ANTON | 31 May 2004 6 Feb 2006 | 13-187 UNK | Hatch Transfer | STRIDER |
| 1813 | F | 6 Jun 2005 | 1041 | 1197 | BARABOO SAN ANTON | 6 Jun 2005 6 Feb 2006 | 13-201 UNK | Hatch Transfer | KIPLING |
| 1814 | M | 10 Jun 2005 | 1182 | 1101 | SAN ANTON | 10 Jun 2005 | U05039 | Hatch | MADISON |

Appendix A: Studbook export filters and glossary of terms

Studbook export filters

Studbook information:

Data exported on: 21 Jan 2007 from Sparks v1.54
Data compiled by: Ken Jones
Contact info: International Crane Foundation
Data current thru: 21 Jan 2007
Scope of data: Global captive and release pops

Demographic data from:

C:\sparks\wc-leg\mwc-leg.prn
C:\sparks\wc-leg\fwc-leg.prn

Demographic filter conditions:

Dates: 01/01/1980 <= date User Defined Fields: "C" \$ upper(WILD)

Genetic data from: C:\sparks\wc-leg\wc-leg.ped

Genetic filter conditions:
User Defined Fields: "C" \$ upper(WILD)
Status: Living on 21 Jan 2007

Date used for calculations:

1/21/2007

Animals excluded from mating population:

Behavioural or sexual dysfunction
1137 F

Over-represented in all populations
1053 F
1033 M
1035 F
1036 F

Over-represented in migratory population only
1144 M
1127 M possible exclusion in 2008
1154 F possible exclusion in 2008

Appendix B: Life table data for males and females

| Age | Males | | | | | Females | | | | |
|-----|-------|-------|-------|-------|-------|---------|-------|-------|-------|-------|
| | Qx | Px | Lx | Mx | Vx | Qx | Px | Lx | Mx | Vx |
| 0 | 0.500 | 0.500 | 1.000 | 0.000 | 1.333 | 0.500 | 0.500 | 1.000 | 0.000 | 1.333 |
| 1 | 0.010 | 0.990 | 0.500 | 0.000 | 2.135 | 0.010 | 0.990 | 0.500 | 0.000 | 2.107 |
| 2 | 0.010 | 0.990 | 0.495 | 0.000 | 2.291 | 0.100 | 0.900 | 0.495 | 0.000 | 2.336 |
| 3 | 0.010 | 0.990 | 0.490 | 0.030 | 2.459 | 0.070 | 0.930 | 0.446 | 0.020 | 2.678 |
| 4 | 0.030 | 0.970 | 0.485 | 0.100 | 2.633 | 0.010 | 0.990 | 0.414 | 0.040 | 2.905 |
| 5 | 0.060 | 0.940 | 0.471 | 0.110 | 2.817 | 0.020 | 0.980 | 0.410 | 0.090 | 3.048 |
| 6 | 0.040 | 0.960 | 0.442 | 0.090 | 3.028 | 0.110 | 0.890 | 0.402 | 0.160 | 3.315 |
| 7 | 0.080 | 0.920 | 0.425 | 0.110 | 3.319 | 0.000 | 1.000 | 0.358 | 0.110 | 3.511 |
| 8 | 0.000 | 1.000 | 0.391 | 0.230 | 3.558 | 0.040 | 0.960 | 0.358 | 0.140 | 3.637 |
| 9 | 0.020 | 0.980 | 0.391 | 0.290 | 3.571 | 0.060 | 0.940 | 0.343 | 0.280 | 3.857 |
| 10 | 0.000 | 1.000 | 0.383 | 0.260 | 3.521 | 0.000 | 1.000 | 0.323 | 0.300 | 3.868 |
| 11 | 0.050 | 0.950 | 0.383 | 0.280 | 3.553 | 0.040 | 0.960 | 0.323 | 0.280 | 3.816 |
| 12 | 0.000 | 1.000 | 0.364 | 0.270 | 3.569 | 0.020 | 0.980 | 0.310 | 0.330 | 3.822 |
| 13 | 0.030 | 0.970 | 0.364 | 0.270 | 3.558 | 0.030 | 0.970 | 0.304 | 0.320 | 3.753 |
| 14 | 0.000 | 1.000 | 0.353 | 0.220 | 3.547 | 0.030 | 0.970 | 0.295 | 0.330 | 3.710 |
| 15 | 0.000 | 1.000 | 0.353 | 0.350 | 3.534 | 0.000 | 1.000 | 0.286 | 0.450 | 3.597 |
| 16 | 0.000 | 1.000 | 0.353 | 0.510 | 3.383 | 0.080 | 0.920 | 0.286 | 0.670 | 3.435 |
| 17 | 0.000 | 1.000 | 0.353 | 0.240 | 3.052 | 0.050 | 0.950 | 0.263 | 0.330 | 3.102 |
| 18 | 0.000 | 1.000 | 0.353 | 0.410 | 2.988 | 0.000 | 1.000 | 0.250 | 0.240 | 2.982 |
| 19 | 0.000 | 1.000 | 0.353 | 0.560 | 2.738 | 0.000 | 1.000 | 0.250 | 0.510 | 2.873 |
| 20 | 0.060 | 0.940 | 0.353 | 0.220 | 2.386 | 0.000 | 1.000 | 0.250 | 0.270 | 2.477 |
| 21 | 0.000 | 1.000 | 0.332 | 0.200 | 2.374 | 0.000 | 1.000 | 0.250 | 0.210 | 2.313 |
| 22 | 0.080 | 0.920 | 0.332 | 0.190 | 2.406 | 0.130 | 0.870 | 0.250 | 0.300 | 2.357 |
| 23 | 0.120 | 0.880 | 0.305 | 0.230 | 2.613 | 0.000 | 1.000 | 0.217 | 0.640 | 2.317 |
| 24 | 0.000 | 1.000 | 0.269 | 0.310 | 2.705 | 0.000 | 1.000 | 0.217 | 0.270 | 1.758 |
| 25 | 0.000 | 1.000 | 0.269 | 0.470 | 2.544 | 0.000 | 1.000 | 0.217 | 0.390 | 1.560 |
| 26 | 0.000 | 1.000 | 0.269 | 0.580 | 2.203 | 0.000 | 1.000 | 0.217 | 0.390 | 1.226 |
| 27 | 0.000 | 1.000 | 0.269 | 0.130 | 1.725 | 0.000 | 1.000 | 0.217 | 0.190 | 0.876 |
| 28 | 0.000 | 1.000 | 0.269 | 0.000 | 1.694 | 0.670 | 0.330 | 0.217 | 0.270 | 1.081 |
| 29 | 0.000 | 1.000 | 0.269 | 0.440 | 1.800 | 0.000 | 1.000 | 0.072 | 1.160 | 1.713 |
| 30 | 0.000 | 1.000 | 0.269 | 0.000 | 1.445 | 0.000 | 1.000 | 0.072 | 0.580 | 0.580 |
| 31 | 0.000 | 1.000 | 0.269 | 0.000 | 1.535 | 0.000 | 1.000 | 0.072 | 0.000 | 0.000 |
| 32 | 0.000 | 1.000 | 0.269 | 0.000 | 1.630 | 0.000 | 1.000 | 0.072 | 0.000 | 0.000 |
| 33 | 0.000 | 1.000 | 0.269 | 0.190 | 1.732 | 0.000 | 1.000 | 0.072 | 0.000 | 0.000 |
| 34 | 0.000 | 1.000 | 0.269 | 0.580 | 1.638 | 0.000 | 1.000 | 0.072 | 0.000 | 0.000 |
| 35 | 0.000 | 1.000 | 0.269 | 0.390 | 1.124 | 0.000 | 1.000 | 0.072 | 0.000 | 0.000 |
| 36 | 0.000 | 1.000 | 0.269 | 0.780 | 0.780 | 1.000 | 0.000 | 0.072 | 0.000 | 0.000 |
| 37 | 0.000 | 1.000 | 0.269 | 0.000 | 0.000 | 1.000 | 0.000 | 0.000 | 0.000 | 0.000 |
| 38 | 0.610 | 0.390 | 0.269 | 0.000 | 0.000 | 1.000 | 0.000 | 0.000 | 0.000 | 0.000 |
| 39 | 1.000 | 0.000 | 0.105 | 0.000 | 0.000 | 1.000 | 0.000 | 0.000 | 0.000 | 0.000 |
| 40 | 1.000 | 0.000 | 0.000 | 0.000 | 0.000 | 1.000 | 0.000 | 0.000 | 0.000 | 0.000 |

Qx = mortality; Px = survival; Lx = cumulative survivorship; Mx = fecundity;
Vx = expected future reproduction

Projected population growth rates

Males: $r = 0.0605$; $\lambda = 1.0624$; $R_0 = 2.557$; $T = 15.51$
Females: $r = 0.0470$; $\lambda = 1.0481$; $R_0 = 2.043$; $T = 15.21$

Appendix C: Ordered list of mean kinships (WC-LEG)

| Rank | Males | | | | | Females | | | | |
|------|-------|--------|-------|-----|----------|---------|--------|-------|-----|----------|
| | Stbk# | MK | Known | Age | Location | Stbk# | MK | Known | Age | Location |
| 1 | 1180 | 0 | 1 | 18 | BARAB | 1368 | 0.0037 | 1 | 12 | AUDUB |
| 2 | 1423 | 0 | 1 | 11 | PATUX | 1440 | 0.0037 | 1 | 11 | BARAB |
| 3 | 1436 | 0.0037 | 1 | 11 | BARAB | 1210 | 0.0046 | 1 | 16 | PATUX |
| 4 | 1189 | 0.0074 | 1 | 17 | BARAB | 1294 | 0.0071 | 1 | 13 | AUDUB |
| 5 | 1441 | 0.0074 | 1 | 11 | BARAB | 1292 | 0.0104 | 1 | 14 | PATUX |
| 6 | 1165 | 0.0083 | 1 | 19 | PATUX | 1366 | 0.0111 | 1 | 12 | PATUX |
| 7 | 1244 | 0.0083 | 1 | 15 | PATUX | 1293 | 0.0112 | 1 | 14 | CALGA |
| 8 | 1256 | 0.009 | 1 | 14 | CALGA | 1194 | 0.0118 | 1 | 17 | BARAB |
| 9 | 1439 | 0.0104 | 1 | 11 | BARAB | 1241 | 0.0127 | 1 | 15 | CALGA |
| 10 | 1138 | 0.0111 | 1 | 22 | BARAB | 1858 | 0.0127 | 1 | 1 | CALGA |
| 11 | 1248 | 0.0112 | 1 | 15 | CALGA | 1818 | 0.0136 | 1 | 2 | BARAB |
| 12 | 1422 | 0.0118 | 1 | 11 | PATUX | 1163 | 0.0145 | 1 | 19 | PATUX |
| 13 | 1581 | 0.0126 | 1 | 7 | PATUX | 1810 | 0.0156 | 1 | 2 | PATUX |
| 14 | 1063 | 0.0127 | 1 | 33 | PATUX | 1154 | 0.0157 | 1 | 20 | PATUX |
| 15 | 1860 | 0.0136 | 1 | 1 | BARAB | 1195 | 0.0162 | 1 | 17 | BARAB |
| 16 | 1867 | 0.0136 | 1 | 1 | BARAB | 1261 | 0.0166 | 1 | 14 | CALGA |
| 17 | 1127 | 0.0148 | 1 | 23 | PATUX | 1753 | 0.0171 | 1 | 3 | PATUX |
| 18 | 1162 | 0.016 | 1 | 19 | PATUX | 1789 | 0.0171 | 1 | 2 | PATUX |
| 19 | 1237 | 0.0171 | 1 | 15 | CALGA | 1424 | 0.0171 | 1 | 11 | PATUX |
| 20 | 1357 | 0.0171 | 1 | 12 | PATUX | 1735 | 0.0174 | 1 | 4 | BARAB |
| 21 | 1588 | 0.0171 | 1 | 7 | AUDUB | 1773 | 0.0174 | 1 | 3 | BARAB |
| 22 | 1614 | 0.0171 | 1 | 7 | SANA | 1863 | 0.0174 | 1 | 1 | BARAB |
| 23 | 1717 | 0.0171 | 1 | 4 | PATUX | 1872 | 0.0174 | 1 | 1 | BARAB |
| 24 | 1798 | 0.0171 | 1 | 2 | PATUX | 1504 | 0.018 | 1 | 9 | PATUX |
| 25 | 1775 | 0.0174 | 1 | 3 | PATUX | 1830 | 0.0193 | 1 | 2 | CALGA |
| 26 | 1147 | 0.0178 | 1 | 20 | PATUX | 1870 | 0.0193 | 1 | 1 | BARAB |
| 27 | 1199 | 0.0182 | 1 | 17 | BARAB | 1119 | 0.0194 | 1 | 24 | PATUX |
| 28 | 1386 | 0.0182 | 1 | 12 | CALGA | 1637 | 0.0196 | 1 | 6 | PATUX |
| 29 | 1829 | 0.0193 | 1 | 2 | CALGA | 1756 | 0.0196 | 1 | 3 | PATUX |
| 30 | 1855 | 0.0193 | 1 | 1 | CALGA | 1725 | 0.0199 | 1 | 4 | PATUX |
| 31 | 1856 | 0.0193 | 1 | 1 | CALGA | 1322 | 0.0201 | 1 | 13 | BARAB |
| 32 | 1086 | 0.0194 | 1 | 28 | AUDUB | 1193 | 0.0203 | 1 | 17 | BARAB |
| 33 | 1100 | 0.0199 | 1 | 25 | BARAB | 1766 | 0.0213 | 1 | 3 | PATUX |
| 34 | 1560 | 0.0199 | 1 | 8 | PATUX | 1168 | 0.0219 | 1 | 19 | PATUX |
| 35 | 1118 | 0.0206 | 1 | 24 | BARAB | 1164 | 0.0222 | 1 | 19 | PATUX |
| 36 | 1847 | 0.0213 | 1 | 1 | PATUX | 1197 | 0.0228 | 1 | 17 | BARAB |
| 37 | 1213 | 0.0215 | 1 | 16 | PATUX | 1167 | 0.0229 | 1 | 19 | PATUX |
| 38 | 1420 | 0.022 | 1 | 11 | PATUX | 1535 | 0.0235 | 1 | 8 | BARAB |
| 39 | 1041 | 0.0222 | 1 | 38 | BARAB | 1101 | 0.0236 | 1 | 25 | BARAB |
| 40 | 1182 | 0.0222 | 1 | 18 | BARAB | 1582 | 0.0236 | 1 | 7 | PATUX |
| 41 | 1691 | 0.0229 | 1 | 5 | PATUX | 1854 | 0.0236 | 1 | 1 | PATUX |
| 42 | 1597 | 0.0236 | 1 | 7 | PATUX | 1813 | 0.0243 | 1 | 2 | SANA |
| 43 | 1868 | 0.0236 | 1 | 1 | BARAB | 1815 | 0.0243 | 1 | 2 | BARAB |
| 44 | 1840 | 0.0237 | 1 | 1 | PATUX | 1218 | 0.0272 | 1 | 15 | CALGA |
| 45 | 1144 | 0.024 | 1 | 21 | PATUX | 1219 | 0.0272 | 1 | 15 | BARAB |
| 46 | 1731 | 0.0243 | 1 | 4 | BARAB | 1548 | 0.0292 | 1 | 8 | PATUX |
| 47 | 1737 | 0.0243 | 1 | 4 | PATUX | 1156 | 0.0299 | 1 | 19 | AUDUB |
| 48 | 1772 | 0.0243 | 1 | 3 | SANA | 1313 | 0.0306 | 1 | 13 | PATUX |
| 49 | 1814 | 0.0247 | 1 | 2 | SANA | 1098 | 0.0307 | 1 | 25 | BARAB |
| 50 | 1128 | 0.025 | 1 | 23 | BARAB | 1263 | 0.0313 | 1 | 14 | BARAB |
| 51 | 1130 | 0.0252 | 1 | 23 | PATUX | 1771 | 0.0314 | 1 | 3 | AUDUB |
| 52 | 1190 | 0.0259 | 1 | 17 | BARAB | 1202 | 0.032 | 1 | 16 | CALGA |
| 53 | 1217 | 0.0272 | 1 | 15 | CALGA | 1140 | 0.0322 | 1 | 22 | BARAB |
| 54 | 1254 | 0.0272 | 1 | 14 | AUDUB | 1142 | 0.0322 | 1 | 22 | PATUX |
| 55 | 1267 | 0.0281 | 1 | 14 | CALGA | 1204 | 0.0327 | 1 | 16 | CALGA |
| 56 | 1175 | 0.0283 | 1 | 18 | SANA | 1770 | 0.0328 | 1 | 3 | CALGA |
| 57 | 1866 | 0.0283 | 1 | 1 | BARAB | 1827 | 0.0328 | 1 | 2 | CALGA |
| 58 | 1585 | 0.0292 | 1 | 7 | HOMOS | 1110 | 0.0329 | 1 | 24 | SANA |
| 59 | 1216 | 0.0299 | 1 | 15 | CALGA | 1593 | 0.0359 | 1 | 7 | PATUX |
| 60 | 1031 | 0.031 | 1 | 39 | BARAB | 1185 | 0.037 | 1 | 17 | CALGA |
| 61 | 1173 | 0.0313 | 1 | 18 | CALGA | 1188 | 0.037 | 1 | 17 | SANA |
| 62 | 1434 | 0.0313 | 1 | 11 | CALGA | 1201 | 0.037 | 1 | 16 | PATUX |
| 63 | 1520 | 0.0327 | 1 | 9 | LOWRY | 1619 | 0.037 | 1 | 6 | LOWRY |
| 64 | 1726 | 0.0328 | 1 | 4 | CALGA | 1618 | 0.0373 | 1 | 6 | HOMOS |
| 65 | 1615 | 0.0346 | 1 | 7 | PATUX | 1639 | 0.0373 | 1 | 6 | AUDUB |
| 66 | 1187 | 0.037 | 1 | 17 | PATUX | 1665 | 0.0373 | 1 | 5 | PATUX |
| 67 | 1235 | 0.0373 | 1 | 15 | PATUX | 1752 | 0.0373 | 1 | 3 | PATUX |
| 68 | 1340 | 0.0373 | 1 | 12 | PATUX | 1579 | 0.0377 | 1 | 7 | AUDUB |
| 69 | 1580 | 0.0377 | 1 | 7 | AUDUB | | | | | |
| 70 | 1114 | 0.0379 | 1 | 24 | PATUX | | | | | |
| 71 | 1161 | 0.0379 | 1 | 19 | PATUX | | | | | |
| 72 | 1171 | 0.0388 | 1 | 18 | SANA | | | | | |

Appendix D: Ordered list of mean kinships (WC-AS)

| Rank | Males | | | | | Females | | | | |
|------|-------|--------|-------|-----|----------|---------|--------|-------|-----|----------|
| | Stbk# | MK | Known | Age | Location | Stbk# | MK | Known | Age | Location |
| 1 | 1248 | 0.271 | 1 | 15 | CALGA | 1210 | 0.2791 | 1 | 16 | PATUX |
| 2 | 1130 | 0.2903 | 1 | 23 | PATUX | 1163 | 0.2814 | 1 | 19 | PATUX |
| 3 | 1244 | 0.2904 | 1 | 15 | PATUX | 1440 | 0.288 | 1 | 11 | BARAB |
| 4 | 1138 | 0.291 | 1 | 22 | BARAB | 1725 | 0.2927 | 1 | 4 | PATUX |
| 5 | 1560 | 0.2927 | 1 | 8 | PATUX | 1241 | 0.2962 | 1 | 15 | CALGA |
| 6 | 1213 | 0.2982 | 1 | 16 | PATUX | 1366 | 0.3032 | 1 | 12 | PATUX |
| 7 | 1144 | 0.3003 | 1 | 21 | PATUX | 1194 | 0.3042 | 1 | 17 | BARAB |
| 8 | 1386 | 0.3018 | 1 | 12 | CALGA | 1637 | 0.3067 | 1 | 6 | PATUX |
| 9 | 1063 | 0.3024 | 1 | 33 | PATUX | 1756 | 0.3067 | 1 | 3 | PATUX |
| 10 | 1441 | 0.3036 | 1 | 11 | BARAB | 1582 | 0.3079 | 1 | 7 | PATUX |
| 11 | 1165 | 0.3054 | 1 | 19 | PATUX | 1854 | 0.3079 | 1 | 1 | PATUX |
| 12 | 1128 | 0.3055 | 1 | 23 | BARAB | 1872 | 0.3095 | 1 | 1 | BARAB |
| 13 | 1581 | 0.3058 | 1 | 7 | PATUX | 1863 | 0.3095 | 1 | 1 | BARAB |
| 14 | 1180 | 0.3068 | 1 | 18 | BARAB | 1735 | 0.3095 | 1 | 4 | BARAB |
| 15 | 1868 | 0.3079 | 1 | 1 | BARAB | 1773 | 0.3095 | 1 | 3 | BARAB |
| 16 | 1597 | 0.3079 | 1 | 7 | PATUX | 1313 | 0.3095 | 1 | 13 | PATUX |
| 17 | 1422 | 0.3087 | 1 | 11 | PATUX | 1119 | 0.3098 | 1 | 24 | PATUX |
| 18 | 1775 | 0.3095 | 1 | 3 | PATUX | 1535 | 0.3098 | 1 | 8 | BARAB |
| 19 | 1420 | 0.3102 | 1 | 11 | PATUX | 1504 | 0.3102 | 1 | 9 | PATUX |
| 20 | 1127 | 0.3125 | 1 | 23 | PATUX | 1789 | 0.313 | 1 | 2 | PATUX |
| 21 | 1798 | 0.313 | 1 | 2 | PATUX | 1164 | 0.3147 | 1 | 19 | PATUX |
| 22 | 1162 | 0.3131 | 1 | 19 | PATUX | 1548 | 0.3159 | 1 | 8 | PATUX |
| 23 | 1423 | 0.3134 | 1 | 11 | PATUX | 1424 | 0.3167 | 1 | 11 | PATUX |
| 24 | 1267 | 0.3144 | 1 | 14 | CALGA | 1168 | 0.3172 | 1 | 19 | PATUX |
| 25 | 1585 | 0.3159 | 1 | 7 | HOMOS | 1292 | 0.3174 | 1 | 14 | PATUX |
| 26 | 1840 | 0.3166 | 1 | 1 | PATUX | 1830 | 0.3175 | 1 | 2 | CALGA |
| 27 | 1100 | 0.3166 | 1 | 25 | BARAB | 1870 | 0.3175 | 1 | 1 | BARAB |
| 28 | 1829 | 0.3175 | 1 | 2 | CALGA | 1110 | 0.3186 | 1 | 24 | SANA |
| 29 | 1855 | 0.3175 | 1 | 1 | CALGA | 1101 | 0.3188 | 1 | 25 | BARAB |
| 30 | 1856 | 0.3175 | 1 | 1 | CALGA | 1753 | 0.3191 | 1 | 3 | PATUX |
| 31 | 1182 | 0.3184 | 1 | 18 | BARAB | 1202 | 0.3196 | 1 | 16 | CALGA |
| 32 | 1237 | 0.3191 | 1 | 15 | CALGA | 1858 | 0.3197 | 1 | 1 | CALGA |
| 33 | 1588 | 0.3191 | 1 | 7 | AUDUB | 1154 | 0.3198 | 1 | 20 | PATUX |
| 34 | 1614 | 0.3191 | 1 | 7 | SANA | 1766 | 0.32 | 1 | 3 | PATUX |
| 35 | 1717 | 0.3191 | 1 | 4 | PATUX | 1167 | 0.3211 | 1 | 19 | PATUX |
| 36 | 1357 | 0.3191 | 1 | 12 | PATUX | 1193 | 0.3212 | 1 | 17 | BARAB |
| 37 | 1847 | 0.32 | 1 | 1 | PATUX | 1322 | 0.3222 | 1 | 13 | BARAB |
| 38 | 1814 | 0.3215 | 1 | 2 | SANA | 1263 | 0.3223 | 1 | 14 | BARAB |
| 39 | 1173 | 0.3223 | 1 | 18 | CALGA | 1140 | 0.3238 | 1 | 22 | BARAB |
| 40 | 1434 | 0.3223 | 1 | 11 | CALGA | 1142 | 0.3238 | 1 | 22 | PATUX |
| 41 | 1041 | 0.3247 | 1 | 38 | BARAB | 1771 | 0.3238 | 1 | 3 | AUDUB |
| 42 | 1199 | 0.3248 | 1 | 17 | BARAB | 1593 | 0.3248 | 1 | 7 | PATUX |
| 43 | 1189 | 0.3268 | 1 | 17 | BARAB | 1261 | 0.3273 | 1 | 14 | CALGA |
| 44 | 1580 | 0.3277 | 1 | 7 | AUDUB | 1810 | 0.3274 | 1 | 2 | PATUX |
| 45 | 1235 | 0.3285 | 1 | 15 | PATUX | 1293 | 0.3277 | 1 | 14 | CALGA |
| 46 | 1340 | 0.3285 | 1 | 12 | PATUX | 1579 | 0.3277 | 1 | 7 | AUDUB |
| 47 | 1726 | 0.3294 | 1 | 4 | CALGA | 1618 | 0.3285 | 1 | 6 | HOMOS |
| 48 | 1187 | 0.3302 | 1 | 17 | PATUX | 1639 | 0.3285 | 1 | 6 | AUDUB |
| 49 | 1731 | 0.3302 | 1 | 4 | BARAB | 1665 | 0.3285 | 1 | 5 | PATUX |
| 50 | 1737 | 0.3302 | 1 | 4 | PATUX | 1752 | 0.3285 | 1 | 3 | PATUX |
| 51 | 1772 | 0.3302 | 1 | 3 | BARAB | 1770 | 0.3294 | 1 | 3 | CALGA |
| 52 | 1254 | 0.3311 | 1 | 14 | AUDUB | 1827 | 0.3294 | 1 | 2 | CALGA |
| 53 | 1217 | 0.3311 | 1 | 15 | CALGA | 1197 | 0.3299 | 1 | 17 | BARAB |
| 54 | 1439 | 0.3316 | 1 | 11 | BARAB | 1368 | 0.3301 | 1 | 12 | AUDUB |
| 55 | 1114 | 0.3316 | 1 | 24 | PATUX | 1156 | 0.3301 | 1 | 19 | AUDUB |
| 56 | 1161 | 0.3316 | 1 | 19 | PATUX | 1185 | 0.3302 | 1 | 17 | CALGA |
| 57 | 1866 | 0.332 | 1 | 1 | BARAB | 1188 | 0.3302 | 1 | 17 | SANA |
| 58 | 1860 | 0.3325 | 1 | 1 | BARAB | 1201 | 0.3302 | 1 | 16 | PATUX |
| 59 | 1867 | 0.3325 | 1 | 1 | BARAB | 1619 | 0.3302 | 1 | 6 | LOWRY |
| 60 | 1171 | 0.3331 | 1 | 18 | SANA | 1815 | 0.3302 | 1 | 2 | BARAB |
| 61 | 1147 | 0.3333 | 1 | 20 | PATUX | 1813 | 0.3302 | 1 | 2 | BARAB |
| 62 | 1615 | 0.3334 | 1 | 7 | PATUX | 1218 | 0.3311 | 1 | 15 | CALGA |
| 63 | 1436 | 0.3349 | 1 | 11 | BARAB | 1219 | 0.3311 | 1 | 15 | BARAB |
| 64 | 1175 | 0.3351 | 1 | 18 | SANA | 1195 | 0.3325 | 1 | 17 | BARAB |
| 65 | 1216 | 0.3354 | 1 | 15 | CALGA | 1818 | 0.3325 | 1 | 2 | BARAB |
| 66 | 1256 | 0.3375 | 1 | 14 | CALGA | 1294 | 0.3364 | 1 | 13 | AUDUB |
| 67 | 1031 | 0.3401 | 1 | 39 | BARAB | 1098 | 0.3398 | 1 | 25 | BARAB |
| 68 | 1086 | 0.3402 | 1 | 28 | AUDUB | 1204 | 0.3428 | 1 | 16 | CALGA |
| 69 | 1691 | 0.3414 | 1 | 5 | PATUX | | | | | |
| 70 | 1118 | 0.3426 | 1 | 24 | BARAB | | | | | |
| 71 | 1520 | 0.3428 | 1 | 9 | LOWRY | | | | | |
| 72 | 1190 | 0.3446 | 1 | 17 | BARAB | | | | | |

Appendix E: Ordered list of mean kinships (WC-QNG)

| Rank | Males | | | | | Females | | | | |
|------|-------|--------|-------|-----|----------|---------|--------|-------|-----|----------|
| | Stbk# | MK | Known | Age | Location | Stbk# | MK | Known | Age | Location |
| 1 | 1423 | -0.113 | 1 | 11 | PATUX | 1440 | -0.086 | 1 | 11 | BARAB |
| 2 | 1386 | -0.088 | 1 | 12 | CALGA | 1241 | -0.065 | 1 | 15 | CALGA |
| 3 | 1138 | -0.085 | 1 | 22 | BARAB | 1366 | -0.05 | 1 | 12 | PATUX |
| 4 | 1130 | -0.085 | 1 | 23 | PATUX | 1872 | -0.041 | 1 | 1 | BARAB |
| 5 | 1248 | -0.081 | 1 | 15 | CALGA | 1863 | -0.041 | 1 | 1 | BARAB |
| 6 | 1244 | -0.077 | 1 | 15 | PATUX | 1735 | -0.041 | 1 | 4 | BARAB |
| 7 | 1127 | -0.066 | 1 | 23 | PATUX | 1773 | -0.041 | 1 | 3 | BARAB |
| 8 | 1063 | -0.066 | 1 | 33 | PATUX | 1119 | -0.036 | 1 | 24 | PATUX |
| 9 | 1775 | -0.041 | 1 | 3 | PATUX | 1535 | -0.029 | 1 | 8 | BARAB |
| 10 | 1180 | -0.033 | 1 | 18 | BARAB | 1313 | -0.029 | 1 | 13 | PATUX |
| 11 | 1597 | -0.028 | 1 | 7 | PATUX | 1582 | -0.028 | 1 | 7 | PATUX |
| 12 | 1868 | -0.028 | 1 | 1 | BARAB | 1854 | -0.028 | 1 | 1 | PATUX |
| 13 | 1144 | -0.027 | 1 | 21 | PATUX | 1163 | -0.028 | 1 | 19 | PATUX |
| 14 | 1357 | -0.027 | 1 | 12 | PATUX | 1210 | -0.028 | 1 | 16 | PATUX |
| 15 | 1237 | -0.027 | 1 | 15 | CALGA | 1753 | -0.027 | 1 | 3 | PATUX |
| 16 | 1588 | -0.027 | 1 | 7 | AUDUB | 1756 | -0.021 | 1 | 3 | PATUX |
| 17 | 1614 | -0.027 | 1 | 7 | SANA | 1637 | -0.021 | 1 | 6 | PATUX |
| 18 | 1717 | -0.027 | 1 | 4 | PATUX | 1830 | -0.016 | 1 | 2 | CALGA |
| 19 | 1581 | -0.027 | 1 | 7 | PATUX | 1870 | -0.016 | 1 | 1 | BARAB |
| 20 | 1267 | -0.026 | 1 | 14 | CALGA | 1197 | -0.015 | 1 | 17 | BARAB |
| 21 | 1422 | -0.022 | 1 | 11 | PATUX | 1548 | -0.015 | 1 | 8 | PATUX |
| 22 | 1441 | -0.017 | 1 | 11 | BARAB | 1725 | -0.014 | 1 | 4 | PATUX |
| 23 | 1855 | -0.016 | 1 | 1 | CALGA | 1193 | -0.013 | 1 | 17 | BARAB |
| 24 | 1856 | -0.016 | 1 | 1 | CALGA | 1202 | -0.011 | 1 | 16 | CALGA |
| 25 | 1829 | -0.016 | 1 | 2 | CALGA | 1771 | -0.008 | 1 | 3 | AUDUB |
| 26 | 1165 | -0.015 | 1 | 19 | PATUX | 1815 | -0.008 | 1 | 2 | BARAB |
| 27 | 1585 | -0.015 | 1 | 7 | HOMOS | 1813 | -0.008 | 1 | 2 | BARAB |
| 28 | 1560 | -0.014 | 1 | 8 | PATUX | 1194 | -0.004 | 1 | 17 | BARAB |
| 29 | 1420 | -0.013 | 1 | 11 | PATUX | 1322 | -0.003 | 1 | 13 | BARAB |
| 30 | 1731 | -0.008 | 1 | 4 | BARAB | 1789 | -0.002 | 1 | 2 | PATUX |
| 31 | 1737 | -0.008 | 1 | 4 | PATUX | 1168 | -0.001 | 1 | 19 | PATUX |
| 32 | 1772 | -0.008 | 1 | 3 | BARAB | 1164 | 0.0042 | 1 | 19 | PATUX |
| 33 | 1213 | -0.006 | 1 | 16 | PATUX | 1242 | 0.0056 | 1 | 15 | PATUX |
| 34 | 1041 | -0.006 | 1 | 38 | BARAB | 1154 | 0.0063 | 1 | 20 | PATUX |
| 35 | 1840 | -0.004 | 1 | 1 | PATUX | 1752 | 0.0082 | 1 | 3 | PATUX |
| 36 | 1100 | -0.004 | 1 | 25 | BARAB | 1618 | 0.0082 | 1 | 6 | HOMOS |
| 37 | 1199 | -0.004 | 1 | 17 | BARAB | 1639 | 0.0082 | 1 | 6 | AUDUB |
| 38 | 1798 | -0.002 | 1 | 2 | PATUX | 1665 | 0.0082 | 1 | 5 | PATUX |
| 39 | 1128 | -0.002 | 1 | 23 | BARAB | 1858 | 0.0089 | 1 | 1 | CALGA |
| 40 | 1162 | 0.0065 | 1 | 19 | PATUX | 1770 | 0.009 | 1 | 3 | CALGA |
| 41 | 1439 | 0.0066 | 1 | 11 | BARAB | 1827 | 0.009 | 1 | 2 | CALGA |
| 42 | 1235 | 0.0082 | 1 | 15 | PATUX | 1504 | 0.0095 | 1 | 9 | PATUX |
| 43 | 1340 | 0.0082 | 1 | 12 | PATUX | 1185 | 0.0096 | 1 | 17 | CALGA |
| 44 | 1726 | 0.009 | 1 | 4 | CALGA | 1188 | 0.0096 | 1 | 17 | SANA |
| 45 | 1187 | 0.0096 | 1 | 17 | PATUX | 1201 | 0.0096 | 1 | 16 | PATUX |
| 46 | 1114 | 0.011 | 1 | 24 | PATUX | 1619 | 0.0096 | 1 | 6 | LOWRY |
| 47 | 1161 | 0.011 | 1 | 19 | PATUX | 1424 | 0.0121 | 1 | 11 | PATUX |
| 48 | 1171 | 0.0124 | 1 | 18 | SANA | 1293 | 0.0146 | 1 | 14 | CALGA |
| 49 | 1182 | 0.0141 | 1 | 18 | BARAB | 1593 | 0.0169 | 1 | 7 | PATUX |
| 50 | 1031 | 0.0163 | 1 | 39 | BARAB | 1195 | 0.0188 | 1 | 17 | BARAB |
| 51 | 1175 | 0.0186 | 1 | 18 | SANA | 1263 | 0.0191 | 1 | 14 | BARAB |
| 52 | 1173 | 0.0191 | 1 | 18 | CALGA | 1218 | 0.0196 | 1 | 15 | CALGA |
| 53 | 1434 | 0.0191 | 1 | 11 | CALGA | 1219 | 0.0196 | 1 | 15 | BARAB |
| 54 | 1217 | 0.0196 | 1 | 15 | CALGA | 1579 | 0.0197 | 1 | 7 | AUDUB |
| 55 | 1254 | 0.0196 | 1 | 14 | AUDUB | 1140 | 0.0205 | 1 | 22 | BARAB |
| 56 | 1580 | 0.0197 | 1 | 7 | AUDUB | 1142 | 0.0205 | 1 | 22 | PATUX |
| 57 | 1847 | 0.0229 | 1 | 1 | PATUX | 1110 | 0.0224 | 1 | 24 | SANA |
| 58 | 1436 | 0.0238 | 1 | 11 | BARAB | 1766 | 0.023 | 1 | 3 | PATUX |
| 59 | 1216 | 0.0239 | 1 | 15 | CALGA | 1204 | 0.0301 | 1 | 16 | CALGA |
| 60 | 1814 | 0.0272 | 1 | 2 | SANA | 1294 | 0.0312 | 1 | 13 | AUDUB |
| 61 | 1866 | 0.029 | 1 | 1 | BARAB | 1167 | 0.0337 | 1 | 19 | PATUX |
| 62 | 1520 | 0.0301 | 1 | 9 | LOWRY | 1101 | 0.0346 | 1 | 25 | BARAB |
| 63 | 1615 | 0.0306 | 1 | 7 | PATUX | 1292 | 0.0366 | 1 | 14 | PATUX |
| 64 | 1691 | 0.0374 | 1 | 5 | PATUX | 1098 | 0.0382 | 1 | 25 | BARAB |
| 65 | 1147 | 0.0417 | 1 | 20 | PATUX | 1810 | 0.0391 | 1 | 2 | PATUX |
| 66 | 1118 | 0.0481 | 1 | 24 | BARAB | 1368 | 0.04 | 1 | 12 | AUDUB |
| 67 | 1190 | 0.0503 | 1 | 17 | BARAB | 1156 | 0.0497 | 1 | 19 | AUDUB |
| 68 | 1860 | 0.0504 | 1 | 1 | BARAB | 1261 | 0.0498 | 1 | 14 | CALGA |
| 69 | 1867 | 0.0504 | 1 | 1 | BARAB | 1818 | 0.0504 | 1 | 2 | BARAB |
| 70 | 1086 | 0.0547 | 1 | 28 | AUDUB | | | | | |
| 71 | 1189 | 0.0762 | 1 | 17 | BARAB | | | | | |
| 72 | 1256 | 0.078 | 1 | 14 | CALGA | | | | | |

Appendix F: 2007 Whooping Crane historical studbook

| Stud # | Sex | Hatch Date | Sire | Dam | Location | Date | Local ID | Event | Tag/Band | Name | Wild |
|--------|-----|------------|------|------|----------|------|----------|-----------|----------|------|------|
| 0002 | M | ???? | WILD | WILD | WBNP | ???? | _____ | ltf Hatch | | | W |
| 0003 | F | ???? | WILD | WILD | WBNP | ???? | _____ | ltf Hatch | | | W |
| 0004 | M | ???? | WILD | WILD | WBNP | ???? | _____ | ltf Hatch | | | W |
| 0005 | F | ???? | WILD | WILD | WBNP | ???? | _____ | ltf Hatch | | | W |
| 0006 | M | ???? | WILD | WILD | WBNP | ???? | _____ | ltf Hatch | | | W |
| 0007 | F | ???? | WILD | WILD | WBNP | ???? | _____ | ltf Hatch | | | W |
| 0008 | M | ???? | WILD | WILD | WBNP | ???? | _____ | ltf Hatch | | | W |
| 0009 | F | ???? | WILD | WILD | WBNP | ???? | _____ | ltf Hatch | | | W |
| 0010 | M | ???? | WILD | WILD | WBNP | ???? | _____ | ltf Hatch | | | W |
| 0011 | F | ???? | WILD | WILD | WBNP | ???? | _____ | ltf Hatch | | | W |
| 0012 | M | ???? | WILD | WILD | WBNP | ???? | _____ | ltf Hatch | | | W |
| 0013 | F | ???? | WILD | WILD | WBNP | ???? | _____ | ltf Hatch | | | W |
| 0014 | M | ???? | WILD | WILD | WBNP | ???? | _____ | ltf Hatch | | | W |
| 0015 | F | ???? | WILD | WILD | WBNP | ???? | _____ | ltf Hatch | | | W |
| 0016 | M | ???? | WILD | WILD | WBNP | ???? | _____ | ltf Hatch | | | W |
| 0017 | F | ???? | WILD | WILD | WBNP | ???? | _____ | ltf Hatch | | | W |
| 0018 | M | ???? | WILD | WILD | WBNP | ???? | _____ | ltf Hatch | | | W |
| 0019 | F | ???? | WILD | WILD | WBNP | ???? | _____ | ltf Hatch | | | W |
| 0020 | M | ???? | WILD | WILD | WBNP | ???? | _____ | ltf Hatch | | | W |
| 0021 | F | ???? | WILD | WILD | WBNP | ???? | _____ | ltf Hatch | | | W |
| 0022 | M | ???? | WILD | WILD | WBNP | ???? | _____ | ltf Hatch | | | W |
| 0023 | F | ???? | WILD | WILD | WBNP | ???? | _____ | ltf Hatch | | | W |
| 0024 | M | ???? | WILD | WILD | WBNP | ???? | _____ | ltf Hatch | | | W |
| 0025 | F | ???? | WILD | WILD | WBNP | ???? | _____ | ltf Hatch | | | W |
| 0026 | M | ???? | WILD | WILD | WBNP | ???? | _____ | ltf Hatch | | | W |
| 0027 | F | ???? | WILD | WILD | WBNP | ???? | _____ | ltf Hatch | | | W |
| 0028 | M | ???? | WILD | WILD | WBNP | ???? | _____ | ltf Hatch | | | W |
| 0029 | F | ???? | WILD | WILD | WBNP | ???? | _____ | ltf Hatch | | | W |
| 0032 | M | ???? | WILD | WILD | WBNP | ???? | _____ | ltf Hatch | | | W |
| 0033 | F | ???? | WILD | WILD | WBNP | ???? | _____ | ltf Hatch | | | W |
| 0034 | M | ???? | WILD | WILD | WBNP | ???? | _____ | ltf Hatch | | | W |
| 0035 | F | ???? | WILD | WILD | WBNP | ???? | _____ | ltf Hatch | | | W |
| 0036 | M | ???? | WILD | WILD | WBNP | ???? | _____ | ltf Hatch | | | W |
| 0037 | F | ???? | WILD | WILD | WBNP | ???? | _____ | ltf Hatch | | | W |
| 0038 | M | ???? | WILD | WILD | WBNP | ???? | _____ | ltf Hatch | | | W |
| 0039 | F | ???? | WILD | WILD | WBNP | ???? | _____ | ltf Hatch | | | W |
| 0040 | F | ???? | WILD | WILD | WBNP | ???? | _____ | ltf Hatch | | | W |
| 0041 | M | ???? | WILD | WILD | WBNP | ???? | _____ | ltf Hatch | | | W |
| 0042 | F | ???? | WILD | WILD | WBNP | ???? | _____ | ltf Hatch | | | W |

| | | | | | | | | | | |
|------|---|--------|------|------|------|--------|-------|-----------|---------|---|
| 0043 | F | ~ 1977 | 0026 | 0027 | WBNP | ~ 1977 | 10/77 | ltf Hatch | G-R | W |
| 0051 | M | ~ 1977 | 0018 | 0019 | WBNP | ~ 1977 | 6/77 | ltf Hatch | R-NIL | W |
| 0054 | F | ???? | WILD | WILD | WBNP | ???? | _____ | ltf Hatch | | W |
| 0055 | M | ~ 1978 | 0026 | 0027 | WBNP | ~ 1978 | 12/78 | ltf Hatch | RWR-NIL | W |
| 0057 | M | ~ 1978 | 0012 | 0013 | WBNP | ~ 1978 | 7/78 | ltf Hatch | RWR-W | W |
| 0059 | M | ~ 1978 | 0032 | 0033 | WBNP | ~ 1978 | 10/78 | ltf Hatch | RWR-B | W |
| 0060 | M | ~ 1978 | 0002 | 0003 | WBNP | ~ 1978 | 6/78 | ltf Hatch | B-RWR | W |
| 0061 | M | ~ 1978 | 0010 | 0011 | WBNP | ~ 1978 | 4/78 | ltf Hatch | RWR-O | W |
| 0063 | F | ???? | WILD | WILD | WBNP | ???? | _____ | ltf Hatch | | W |
| 0064 | M | ???? | WILD | WILD | WBNP | ???? | _____ | ltf Hatch | | W |
| 0065 | F | ???? | WILD | WILD | WBNP | ???? | _____ | ltf Hatch | | W |
| 0066 | F | ~ 1979 | 0032 | 0033 | WBNP | ~ 1979 | 2/79 | ltf Hatch | BWB-R | W |
| 0067 | M | ~ 1979 | 0018 | 0019 | WBNP | ~ 1979 | 8/79 | ltf Hatch | R-BWB | W |
| 0069 | M | ~ 1979 | 0006 | 0007 | WBNP | ~ 1979 | 9/79 | ltf Hatch | | W |
| 0074 | F | ???? | WILD | WILD | WBNP | ???? | _____ | ltf Hatch | | W |
| 0075 | F | ???? | WILD | WILD | WBNP | ???? | _____ | ltf Hatch | | W |
| 0077 | M | ~ 1980 | 0028 | 0029 | WBNP | ~ 1980 | 2/80 | ltf Hatch | R-r/b | W |
| 0080 | M | ~ 1980 | 0024 | 0025 | WBNP | ~ 1980 | 6/80 | ltf Hatch | R-r/w | W |
| 0081 | F | ~ 1980 | 0006 | 0007 | WBNP | ~ 1980 | 11/80 | ltf Hatch | r/b-R | W |
| 0083 | F | ???? | WILD | WILD | WBNP | ???? | _____ | ltf Hatch | | W |
| 0087 | M | ~ 1981 | 0034 | 0035 | WBNP | ~ 1981 | 3/81 | ltf Hatch | G-R/W | W |
| 0088 | F | ???? | WILD | WILD | WBNP | ???? | _____ | ltf Hatch | | W |
| 0089 | F | ???? | WILD | WILD | WBNP | ???? | _____ | ltf Hatch | | W |
| 0090 | M | ~ 1982 | 0059 | 0054 | WBNP | ~ 1982 | 10/82 | ltf Hatch | W-R | W |
| 0098 | M | ???? | WILD | WILD | WBNP | ???? | _____ | ltf Hatch | | W |
| 0099 | M | ???? | WILD | WILD | WBNP | ???? | _____ | ltf Hatch | | W |
| 0100 | M | ~ 1983 | 0018 | 0019 | WBNP | ~ 1983 | 18/83 | ltf Hatch | B/B-Y | W |
| 0101 | M | ~ 1983 | 0012 | 0013 | WBNP | ~ 1983 | 15/83 | ltf Hatch | Y-B/B | W |
| 0102 | M | ~ 1983 | 0036 | 0037 | WBNP | ~ 1983 | 7/83 | ltf Hatch | B/W-R/B | W |
| 0104 | F | ~ 1983 | 0041 | 0042 | WBNP | ~ 1983 | 19/83 | ltf Hatch | R-Y | W |
| 0112 | M | ~ 1984 | 0055 | 0040 | WBNP | ~ 1984 | 16/84 | ltf Hatch | Y-BWSP | W |
| 0117 | F | ~ 1984 | 0067 | 0074 | WBNP | ~ 1984 | 24/84 | ltf Hatch | Y-Y | W |
| 0124 | M | ~ 1984 | 0028 | 0029 | WBNP | ~ 1984 | 2/84 | ltf Hatch | B-W | W |
| 0128 | M | ~ 1985 | 0059 | 0054 | WBNP | ~ 1985 | 18/85 | ltf Hatch | G-Y | W |
| 0130 | F | ~ 1985 | 0014 | 0144 | WBNP | ~ 1985 | 2/85 | ltf Hatch | Y-R | W |
| 0131 | F | ~ 1985 | 0055 | 0040 | WBNP | ~ 1985 | 20/85 | ltf Hatch | Y-G | W |
| 0132 | F | ~ 1985 | 0038 | 0039 | WBNP | ~ 1985 | 8/85 | ltf Hatch | BYB-BYB | W |
| 0133 | M | ~ 1985 | 0222 | 0223 | WBNP | ~ 1985 | 3/85 | ltf Hatch | W-RWR | W |
| 0136 | F | ~ 1985 | 0057 | 0063 | WBNP | ~ 1985 | 10/85 | ltf Hatch | W-G | W |
| 0139 | M | ~ 1985 | 0036 | 0037 | WBNP | ~ 1985 | 23/85 | ltf Hatch | BYB-WBW | W |
| 0140 | F | ~ 1985 | 0064 | 0065 | WBNP | ~ 1985 | 16/85 | ltf Hatch | BWB-GWG | W |
| 0141 | F | ~ 1985 | 0024 | 0025 | WBNP | ~ 1985 | 13/85 | ltf Hatch | WBW-BYB | W |
| 0142 | F | ~ 1985 | 0006 | 0007 | WBNP | ~ 1985 | 9/85 | ltf Hatch | WBW-WBW | W |

| | | | | | | | | | | |
|------|---|--------|------|------|-----------|--------|-------|-----------|----------|---|
| 0144 | F | ???? | WILD | WILD | WBNP | ???? | _____ | lft Hatch | | W |
| 0150 | F | ~ 1986 | 0236 | 0237 | WBNP | ~ 1986 | 17/86 | lft Hatch | O-W | W |
| 0153 | F | ~ 1986 | 0006 | 0007 | WBNP | ~ 1986 | 10/86 | lft Hatch | O/Y-B | W |
| 0154 | F | ~ 1986 | 0036 | 0037 | WBNP | ~ 1986 | 3/86 | lft Hatch | R-Y | W |
| 0156 | F | ~ 1986 | 0051 | 0241 | WBNP | ~ 1986 | 9/86 | lft Hatch | B-o/y | W |
| 0157 | F | ~ 1986 | 0222 | 0223 | WBNP | ~ 1986 | 5/86 | lft Hatch | y/b-o | W |
| 0158 | M | ~ 1986 | 0014 | 0144 | WBNP | ~ 1986 | 1/86 | lft Hatch | Y-R | W |
| 0160 | F | ~ 1987 | 0067 | 0074 | WBNP | ~ 1987 | 22/86 | lft Hatch | r/b-o | W |
| 0161 | F | ~ 1986 | 0022 | 0023 | WBNP | ~ 1986 | 2/86 | lft Hatch | o-r/b | W |
| 0162 | M | ~ 1986 | 0064 | 0065 | WBNP | ~ 1986 | 11/86 | lft Hatch | o/w-BWSP | W |
| 0166 | M | ~ 1987 | 0059 | 0054 | WBNP | ~ 1987 | 1/87 | lft Hatch | YBY-Y | W |
| 0167 | M | ~ 1987 | 0034 | 0035 | WBNP | ~ 1987 | 17/87 | lft Hatch | GWG-YBY | W |
| 0168 | M | ~ 1987 | 0028 | 0029 | WBNP | ~ 1987 | 2/87 | lft Hatch | YBY-GWG | W |
| 0169 | F | ~ 1987 | 0014 | 0144 | WBNP | ~ 1987 | 12/87 | lft Hatch | YBY-RWR | W |
| 0170 | M | ~ 1987 | 0077 | 0081 | WBNP | ~ 1987 | 10/87 | lft Hatch | Y-YBY | W |
| 0171 | M | ~ 1987 | 0112 | 0142 | WBNP | ~ 1987 | _____ | lft Hatch | RWR-YBY | W |
| 0172 | M | ~ 1987 | 0028 | 0029 | WBNP | ~ 1987 | 2/87 | lft Hatch | R-YBY | W |
| 0173 | M | ~ 1987 | 0090 | 0104 | WBNP | ~ 1987 | 26/87 | lft Hatch | BWB-YBY | W |
| 0175 | F | ~ 1987 | 0067 | 0074 | WBNP | ~ 1987 | 21/87 | lft Hatch | W-YBY | W |
| 0178 | M | ~ 1987 | 0057 | 0063 | WBNP | ~ 1987 | 8/87 | lft Hatch | G-YBY | W |
| 0179 | F | ~ 1987 | 0012 | 0013 | WBNP | ~ 1987 | 7/87 | lft Hatch | YBY-YBY | W |
| 0180 | M | ~ 1987 | 0080 | 0043 | WBNP | ~ 1987 | 16/87 | lft Hatch | YBY-W | W |
| 0183 | F | ~ 1987 | 0006 | 0007 | WBNP | ~ 1987 | 6/87 | lft Hatch | YBY-Y/G | W |
| 0185 | M | ~ 1987 | 0018 | 0019 | WBNP | ~ 1987 | 29/87 | lft Hatch | Y/G-Y | W |
| 0199 | M | ~ 1988 | 0222 | 0223 | WBNP | ~ 1988 | 6/88 | lft Hatch | R-GWG | W |
| 0203 | M | ~ 1988 | 0028 | 0029 | WBNP | ~ 1988 | _____ | lft Hatch | R-R | W |
| 0204 | M | ~ 1988 | 0034 | 0035 | WBNP | ~ 1988 | 17/88 | lft Hatch | G-GWG | W |
| 0211 | F | ???? | WILD | WILD | WBNP | ???? | _____ | lft Hatch | | W |
| 0215 | M | ???? | WILD | WILD | WBNP | ???? | _____ | lft Hatch | | W |
| 0216 | F | ???? | WILD | WILD | WBNP | ???? | _____ | lft Hatch | NIL-LS | W |
| 0218 | M | ???? | WILD | WILD | WBNP | ???? | _____ | lft Hatch | | W |
| 0219 | F | ???? | WILD | WILD | WBNP | ???? | _____ | lft Hatch | | W |
| 0220 | F | ???? | WILD | WILD | WBNP | ???? | _____ | lft Hatch | | W |
| 0222 | M | ???? | WILD | WILD | WBNP | ???? | _____ | lft Hatch | | w |
| 0223 | F | ???? | WILD | WILD | WBNP | ???? | _____ | lft Hatch | | W |
| 0224 | M | ???? | WILD | WILD | WBNP | ???? | _____ | lft Hatch | | W |
| 0234 | F | ???? | WILD | WILD | WBNP | ???? | _____ | lft Hatch | | W |
| 0235 | M | ???? | WILD | WILD | WBNP | ???? | _____ | lft Hatch | | W |
| 0236 | M | ???? | WILD | WILD | WISC-FLOR | ???? | _____ | lft Hatch | | w |
| 0237 | F | ???? | WILD | WILD | WBNP | ???? | _____ | lft Hatch | | w |
| 0238 | M | ???? | WILD | WILD | WBNP | ???? | _____ | lft Hatch | | w |
| 0239 | F | ???? | WILD | WILD | WBNP | ???? | _____ | lft Hatch | | w |
| 0241 | F | ???? | WILD | WILD | WBNP | ???? | _____ | lft Hatch | | w |

| | | | | | | | | | | | |
|------|---|--------------|------|------|--|---|--|--|---------|------------|---|
| 1000 | M | ~ 1936 | WILD | WILD | NEBRASKA AUDUBON ARANSAS | ~ May 1936 ~ Dec 1947 ~ Oct 1948 22 Jul 1949 | NONE _____ _____ _____ | Capture Transfer Transfer Death | | PETE | |
| 1001 | F | ~1940 +/-4yr | WILD | WILD | WHITE LAK AUDUBON ARANSAS AUDUBON | ~ Aug 1940 ~ 1941 ~ 1948 13 Dec 1951 13 Sep 1965 | NONE _____ _____ _____ _____ | Capture Transfer Transfer Transfer Death | | JOSEPHINE | |
| 1002 | M | ~ 1946 | WILD | WILD | ARANSAS AUDUBON SAN ANTON | ~ Oct 1949 13 Dec 1951 5 Jan 1967 27 Mar 1979 | NONE _____ 67010 _____ | Capture Transfer Transfer Death | | CRIP | |
| 1003 | ? | 24 May 1950 | 1002 | 1001 | ARANSAS | 24 May 1950 28 May 1950 | _____ _____ | Hatch Death | | RUSTY | |
| 1004 | ? | ~ 1951 | WILD | WILD | ARANSAS SAN ANTON | ~ 1951 ~ 1951 ~ 1951 | NONE _____ _____ | Capture Transfer Death | | HOWARD | |
| 1005 | ? | ~ 1952 | WILD | WILD | ARANSAS SAN ANTON | 4 Nov 1952 4 Nov 1952 7 Nov 1952 | NONE _____ _____ | Capture Transfer Death | | QUEENIE VI | |
| 1006 | F | ~ 1956 | WILD | WILD | ARANSAS SAN ANTON AUDUBON SAN ANTON | 3 May 1956 3 May 1956 ~ Apr 1964 5 Jan 1967 16 Jun 1971 | NONE 560501 _____ 560501 _____ | Capture Transfer Transfer Transfer Death | | ROSIE | |
| 1007 | M | 18 May 1957 | 1002 | 1001 | AUDUBON BARABOO | 18 May 1957 14 Sep 1977 7 Oct 1978 | _____ 130003 _____ | Hatch Transfer Death | | ANGUS | |
| 1008 | M | 21 May 1957 | 1002 | 1001 | AUDUBON BARABOO | 21 May 1957 28 Apr 1976 13 Aug 1980 | 011 130002 _____ | Hatch Transfer Death | | TONY | |
| 1009 | ? | 29 May 1957 | 1002 | 1001 | AUDUBON | 29 May 1957 13 Jul 1957 | _____ _____ | Hatch Death | | | |
| 1010 | ? | 1 Jun 1957 | 1002 | 1001 | AUDUBON | 1 Jun 1957 2 Jun 1957 | _____ _____ | Hatch Death | | | |
| 1011 | F | 30 Apr 1958 | 1002 | 1001 | AUDUBON | 30 Apr 1958 20 Jun 1970 | _____ _____ | Hatch Death | | PEEWEE | |
| 1012 | ? | 17 May 1960 | 1002 | 1001 | AUDUBON | 17 May 1960 2 Jun 1960 | _____ _____ | Hatch Death | | | |
| 1013 | ? | 18 May 1960 | 1002 | 1001 | AUDUBON | 18 May 1960 18 May 1960 | _____ _____ | Hatch Death | | | |
| 1014 | ? | 8 Apr 1961 | 1002 | 1001 | AUDUBON | 8 Apr 1961 19 Apr 1961 | _____ _____ | Hatch Death | | | |
| 1015 | M | 18 Apr 1961 | 1002 | 1001 | AUDUBON | 18 Apr 1961 14 Feb 1974 | _____ _____ | Hatch Death | | PEPPER | |
| 1016 | ? | 25 Jun 1962 | 1002 | 1001 | AUDUBON | 25 Jun 1962 2 Jul 1962 | _____ _____ | Hatch Death | | | |
| 1017 | F | 25 Apr 1964 | 1002 | 1001 | AUDUBON | 25 Apr 1964 27 Apr 1964 | _____ _____ | Hatch Death | | | |
| 1018 | M | 2 May 1964 | 1002 | 1001 | AUDUBON | 2 May 1964 20 May 1964 | _____ _____ | Hatch Death | | ZOE | |
| 1019 | M | ~ 1964 | 0002 | 0003 | WBNP MONTE VIS PATUXENT | ~ Sep 1964 ~ Sep 1964 20 Apr 1966 18 Jan 2003 | NONE _____ 64-001 _____ | Capture Transfer Transfer Death | 201/R21 | CANUS | c |
| 1020 | M | 9 Jun 1967 | 0008 | 0009 | PATUXENT | 9 Jun 1967 25 Sep 1987 | 67-001 _____ | Hatch Death | 270/R19 | SCREWBILL | c |
| 1021 | ? | 9 Jun 1967 | WILD | WILD | PATUXENT | 9 Jun 1967 11 Aug 1967 | _____ _____ | Hatch Death | | | c |
| 1022 | F | 11 Jun 1967 | WILD | WILD | PATUXENT SAN ANTON PATUXENT | 11 Jun 1967 11 Feb 1976 10 Nov 1979 21 May 1984 | 268 760222 268 _____ | Hatch Transfer Transfer Death | R18/268 | EKTU | c |

| | | | | | | | | | | | |
|------|---|-------------|------|------|-----------------------------------|---|---------------------------|--|----------|-------------|---|
| 1023 | M | ~ Jun 1967 | 0014 | 0015 | PATUXENT | ~ Jun 1967 2 Jan 1970 | WB267 | Hatch Death | 267 | BIG ED | c |
| 1024 | M | 13 Jun 1967 | 0032 | 0033 | PATUXENT | 13 Jun 1967 3 Nov 1968 | WB271 | Hatch Death | 271/14 | | c |
| 1025 | ? | 6 Jul 1967 | 1002 | 1006 | SAN ANTON | 6 Jul 1967 7 Jul 1967 | 670701 | Hatch Death | | | c |
| 1026 | F | 9 Jul 1967 | 1002 | 1006 | SAN ANTON PATUXENT BARABOO | 9 Jul 1967 1 Aug 1967 15 Apr 1976 23 Jun 1982 | 670702 _____ 130001 | Hatch Transfer Transfer Death | | TEX | c |
| 1027 | F | 29 May 1968 | 0012 | 0013 | PATUXENT BARABOO | 29 May 1968 16 Nov 1989 29 Dec 1996 | 68-003 130016 | Hatch Transfer Death | 13-016 | URSULA | c |
| 1028 | M | 29 May 1968 | 0010 | 0011 | FT.SMITH PATUXENT | 29 May 1968 30 May 1968 1 Jul 1968 | _____ _____ _____ | Hatch Transfer Death | | | c |
| 1029 | ? | 1 Jun 1968 | 0004 | 0005 | PATUXENT | 1 Jun 1968 27 Jun 1968 | _____ _____ | Hatch Death | | | c |
| 1030 | F | 2 Jun 1968 | 0016 | 0017 | PATUXENT | 2 Jun 1968 15 Apr 1980 | 68-008 | Hatch Death | R11/263 | | c |
| 1031 | M | 2 Jun 1968 | 0006 | 0007 | PATUXENT BARABOO | 2 Jun 1968 8 Nov 1989 | 68-002 130007 | Hatch Transfer | 13-007 | RATTLER | c |
| 1032 | M | 3 Jun 1968 | 0032 | 0033 | PATUXENT BARABOO | 3 Jun 1968 16 Nov 1989 24 Aug 1991 | 68-001 130015 | Hatch Transfer Death | 13-015 | KILLER | c |
| 1033 | M | 4 Jun 1968 | 0008 | 0009 | PATUXENT | 4 Jun 1968 2 Jul 1970 | WB266 | Hatch Death | | | c |
| 1034 | F | 5 Jun 1968 | 0014 | 0015 | PATUXENT | 5 Jun 1968 24 Aug 1968 | WB264 | Hatch Death | B31, R58 | | c |
| 1035 | F | 7 Jun 1968 | 0002 | 0003 | PATUXENT | 7 Jun 1968 21 Jul 1968 | _____ _____ | Hatch Death | | | c |
| 1036 | F | 11 Jun 1968 | WILD | WILD | PATUXENT | 11 Jun 1968 25 Oct 1984 | 259 | Hatch Death | R8/259 | "259" | c |
| 1037 | F | 3 Jun 1969 | 0004 | 0005 | PATUXENT | 3 Jun 1969 8 Aug 1969 | WB217 | Hatch Death | 217 | | c |
| 1038 | M | 3 Jun 1969 | 0008 | 0009 | PATUXENT | 3 Jun 1969 10 Jun 1969 | LEG1 | Hatch Death | 1 | | c |
| 1039 | F | 4 Jun 1969 | 0032 | 0033 | PATUXENT | 4 Jun 1969 15 May 1978 | 69-007 | Hatch Death | R12/219 | | c |
| 1040 | F | 4 Jun 1969 | WILD | WILD | PATUXENT SAN ANTON PATUXENT | 4 Jun 1969 28 Nov 1979 29 Jan 1985 25 Jan 1992 | 39 791162 69-003 | Hatch Transfer Transfer Death | R6/221 | KLEWI | c |
| 1041 | M | 4 Jun 1969 | WILD | WILD | PATUXENT BARABOO | 4 Jun 1969 16 Nov 1989 | 69-001 130017 | Hatch Transfer | 13-017 | ULYSSES | c |
| 1042 | M | 5 Jun 1969 | WILD | WILD | PATUXENT SAN ANTON PATUXENT | 5 Jun 1969 28 Apr 1979 29 Jan 1985 6 May 1992 | 38 791161 69-002 | Hatch Transfer Transfer Death | R13/218 | PAX | c |
| 1043 | F | 5 Jun 1969 | 0010 | 0011 | PATUXENT | 5 Jun 1969 2 Jan 1970 | WB220 | Hatch Death | 220 | | c |
| 1044 | M | 4 Jul 1969 | 1002 | 1006 | SAN ANTON | 4 Jul 1969 11 Jul 1969 | 690708 | Hatch Death | | FIRECRACKER | c |
| 1045 | ? | 27 May 1970 | 1002 | 1006 | SAN ANTON | 27 May 1970 29 May 1970 | _____ _____ | Hatch Death | | | c |
| 1046 | M | 27 May 1971 | 0008 | 0009 | PATUXENT BARABOO | 27 May 1971 15 Oct 1980 20 Apr 1981 | 425 130004 | Hatch Transfer Death | 13-004 | PATUXENT | c |
| 1047 | M | 29 May 1971 | 0010 | 0011 | PATUXENT | 29 May 1971 2 Jun 1971 | WB426 | Hatch Death | 426 | | c |

| | | | | | | | | | | | |
|------|---|-------------|------|------|---------------------|----------------------------|--------|----------------|---------|-------------|---|
| 1048 | M | 30 May 1971 | 0004 | 0005 | PATUXENT | 30 May 1971 7 Jun 1971 | WB427 | Hatch Death | 427 | | c |
| 1049 | M | 30 May 1971 | 0028 | 0029 | PATUXENT | 30 May 1971 16 Jun 1971 | WB428 | Hatch Death | 428 | | c |
| 1050 | F | 31 May 1971 | 0002 | 0003 | PATUXENT | 31 May 1971 17 Jul 1977 | 71-003 | Hatch Death | R15/429 | MRS. SREWBc | c |
| 1051 | M | 31 May 1971 | 0020 | 0021 | PATUXENT | 31 May 1971 3 Jun 1971 | WB430 | Hatch Death | 430 | | c |
| 1052 | M | 31 May 1971 | 0032 | 0033 | PATUXENT | 31 May 1971 7 Jun 1971 | WB431 | Hatch Death | 431 | | c |
| 1053 | F | 1 Jun 1971 | 0006 | 0007 | PATUXENT | 1 Jun 1971 | 71-001 | Hatch | R17/432 | MRS. C | c |
| 1054 | M | 4 Jun 1971 | 0026 | 0027 | PATUXENT | 4 Jun 1971 17 Jun 1971 | 433 | Hatch Death | 433 | | c |
| 1055 | M | 31 May 1974 | WILD | WILD | PATUXENT | 31 May 1974 11 Jun 1974 | WB240 | Hatch Death | 240 | | c |
| 1056 | ? | 1 Jun 1974 | 0018 | 0019 | PATUXENT | 1 Jun 1974 6 Aug 1974 | WB243 | Hatch Death | 243 | | c |
| 1057 | M | 1 Jun 1974 | 0028 | 0029 | PATUXENT | 1 Jun 1974 10 Jun 1974 | WB242 | Hatch Death | 242 | | c |
| 1058 | F | 2 Jun 1974 | 0010 | 0011 | PATUXENT | 2 Jun 1974 25 May 1981 | 74-011 | Hatch Death | B1/250 | | c |
| 1059 | F | 2 Jun 1974 | 0024 | 0025 | PATUXENT | 2 Jun 1974 16 Jun 1974 | WB249 | Hatch Death | 249 | | c |
| 1060 | ? | 2 Jun 1974 | 0016 | 0017 | PATUXENT | 2 Jun 1974 5 Jun 1974 | WB244 | Hatch Death | 244 | | c |
| 1061 | F | 4 Jun 1974 | 0008 | 0009 | PATUXENT | 4 Jun 1974 ~ 1977 | 74-003 | Hatch Death | B3/252 | | c |
| 1062 | M | 6 Jun 1974 | WILD | WILD | PATUXENT | 6 Jun 1974 15 Aug 1985 | 74-012 | Hatch Death | B2/254 | | c |
| 1063 | M | 6 Jun 1974 | 0026 | 0027 | PATUXENT | 6 Jun 1974 | 74-001 | Hatch | B5/253 | HAL | c |
| 1064 | M | 29 May 1975 | UNK | 1030 | PATUXENT | 29 May 1975 14 Jun 1975 | _____ | Hatch Death | | DAWN | c |
| 1065 | ? | 5 May 1976 | 1019 | 1030 | PATUXENT | 5 May 1976 11 Mar 1983 | 391 | Hatch Death | B5/391 | | c |
| 1066 | F | 3 May 1977 | 1020 | 1050 | PATUXENT | 3 May 1977 24 Feb 1981 | 8351 | Hatch Death | 82 | | c |
| 1067 | ? | 4 May 1977 | 1041 | 1027 | PATUXENT | 4 May 1977 6 Jun 1977 | 98 | Hatch Death | | | c |
| 1068 | F | 4 May 1977 | 1019 | 1050 | PATUXENT | 4 May 1977 6 Dec 2005 | 77-001 | Hatch Death | 83 | HANNA | c |
| 1070 | ? | 2 May 1978 | UNK | 1036 | PATUXENT | 2 May 1978 ~ May 1978 | _____ | Hatch Death | | | c |
| 1071 | F | 2 May 1978 | UNK | 1027 | PATUXENT | 2 May 1978 15 May 1978 | _____ | Hatch Death | | | c |
| 1073 | M | 4 May 1978 | 1031 | 1036 | PATUXENT | 4 May 1978 3 Nov 1984 | 8253 | Hatch Death | | | c |
| 1074 | ? | 7 May 1978 | UNK | 1022 | PATUXENT | 7 May 1978 20 May 1978 | _____ | Hatch Death | | | c |
| 1075 | F | 8 May 1978 | 1031 | 1036 | PATUXENT UNKNOWN | 8 May 1978 12 May 1984 | 8256 | Hatch Death | | TOO NICE | c |
| 1076 | F | 12 May 1978 | UNK | 1027 | PATUXENT | 12 May 1978 29 May 1978 | _____ | Hatch Death | | | c |
| 1077 | F | 14 May 1978 | 1041 | 1027 | PATUXENT | 14 May 1978 ~ May 1978 | 8251 | Hatch Death | | | c |
| 1079 | M | 25 Apr 1979 | 1031 | 1036 | PATUXENT | 25 Apr 1979 24 May 1986 | 8403 | Hatch Death | B51 | | c |

| | | | | | | | | | | | |
|------|---|-------------|------|------|--------------------------------|---|----------------------------|-------------------------------|-----------|-----------|---|
| 1080 | F | 26 Apr 1979 | 1002 | 1022 | SAN ANTON PATUXENT | 26 Apr 1979 10 Nov 1979 19 Dec 1979 | 790495 _____ | Hatch Transfer Death | | CRIPTU | c |
| 1081 | ? | 1 May 1979 | UNK | 1036 | PATUXENT | 1 May 1979 18 May 1979 | _____ | Hatch Death | | | c |
| 1082 | F | 2 May 1979 | 1041 | 1027 | PATUXENT | 2 May 1979 6 May 1979 | _____ | Hatch Death | | | c |
| 1083 | ? | 5 May 1979 | 1041 | 1027 | PATUXENT | 5 May 1979 25 May 1979 | _____ | Hatch Death | | | c |
| 1084 | F | 17 May 1979 | UNK | 1036 | PATUXENT | 17 May 1979 18 May 1979 | _____ | Hatch Death | | | c |
| 1085 | F | 20 May 1979 | 1041 | 1027 | PATUXENT | 20 May 1979 26 Sep 1984 | 8401 | Hatch Death | | | c |
| 1086 | M | 21 May 1979 | 1020 | 1036 | PATUXENT BARABOO AUDUBON | 21 May 1979 8 Nov 1989 15 Dec 1998 | 79-001 130009 017998 | Hatch Transfer Transfer | 13-009 | FRED | c |
| 1087 | ? | 24 Jun 1979 | 1031 | 1036 | PATUXENT | 24 Jun 1979 11 Aug 1979 | _____ | Hatch Death | | | c |
| 1088 | F | 4 May 1981 | 1041 | 1027 | PATUXENT | 4 May 1981 17 Sep 1984 | 53284 | Hatch Death | 309 | | c |
| 1089 | F | 6 May 1981 | 1041 | 1027 | PATUXENT | 6 May 1981 17 Sep 1984 | _____ | Hatch Death | 509-53284 | | c |
| 1090 | ? | 15 Jun 1981 | 1019 | 1053 | PATUXENT | 15 Jun 1981 16 Jun 1981 | _____ | Hatch Death | | | c |
| 1091 | F | 5 May 1982 | 1041 | 1027 | PATUXENT | 5 May 1982 17 May 1984 | _____ | Hatch Death | 509-48004 | | c |
| 1092 | F | 5 May 1982 | UNK | 1036 | PATUXENT | 5 May 1982 28 Oct 1984 | _____ | Hatch Death | 519-48005 | | c |
| 1093 | M | 11 May 1982 | 1041 | 1027 | PATUXENT | 11 May 1982 29 May 1982 | _____ | Hatch Death | | | c |
| 1094 | M | 12 May 1982 | UNK | 1036 | PATUXENT | 12 May 1982 21 May 1982 | _____ | Hatch Death | | | c |
| 1095 | M | 15 May 1982 | UNK | 1036 | PATUXENT | 15 May 1982 1 Jun 1982 | _____ | Hatch Death | | | c |
| 1096 | F | 15 May 1982 | 1019 | 1053 | PATUXENT BARABOO | 15 May 1982 16 Nov 1989 10 Sep 1991 | 82-002 130018 | Hatch Transfer Death | 13-018 | LUMPY | c |
| 1097 | F | 20 May 1982 | 0038 | 0039 | PATUXENT | 20 May 1982 24 May 1988 | 82-004 | Hatch Death | 519-48001 | MATAGORDA | c |
| 1098 | F | 24 May 1982 | 1020 | 1022 | PATUXENT BARABOO | 24 May 1982 8 Nov 1989 | 82-003 130008 | Hatch Transfer | 13-008 | RIVA | c |
| 1099 | F | 25 May 1982 | 1019 | 1053 | PATUXENT | 25 May 1982 4 Nov 1984 | _____ | Hatch Death | 519-48002 | | c |
| 1100 | M | 1 Jun 1982 | 1032 | 1026 | BARABOO | 1 Jun 1982 | 130005 | Hatch | 13-005 | GEE WHIZ | c |
| 1101 | F | 8 Jun 1982 | 1031 | 1036 | PATUXENT BARABOO | 8 Jun 1982 8 Nov 1989 | 82-001 130011 | Hatch Transfer | 13-011 | GINGER | c |
| 1102 | M | 8 Jun 1982 | 0034 | 0035 | PATUXENT | 8 Jun 1982 ???? | _____ | Hatch Death | 8251 | | c |
| 1103 | M | ~ May 1983 | WILD | WILD | HAWTHORN PATUXENT | ~ May 1983 20 May 1983 26 Sep 1987 | NONE 83-009 | Capture Transfer Death | 0283009 | ICHABOD | c |
| 1104 | F | 1 May 1983 | 1019 | 1027 | PATUXENT | 1 May 1983 27 Sep 1987 | 83-007 | Hatch Death | 8317 | | c |
| 1105 | M | 2 May 1983 | 1019 | 1053 | PATUXENT | 2 May 1983 ~ 6 May 1983 | _____ | Hatch Death | | | c |
| 1106 | M | 3 May 1983 | 1019 | 1027 | PATUXENT | 3 May 1983 23 May 1988 | 83-005 | Hatch Death | 8344 | | c |
| 1107 | F | 6 May 1983 | UNK | 1036 | PATUXENT | 6 May 1983 8 May 1983 | _____ | Hatch Death | | | c |

| | | | | | | | | | | | |
|------|---|-------------|------|------|----------------------------------|---|---------------------------------|--|----------|----------|---|
| 1108 | F | 9 May 1983 | 1019 | 1068 | PATUXENT | 9 May 1983 11 Jun 1983 | 8342 | Hatch Death | | | c |
| 1109 | F | 9 May 1983 | 1019 | 1022 | PATUXENT | 9 May 1983 13 Aug 1986 | 8343 | Hatch Death | 15 | HARVEY | c |
| 1110 | F | 14 May 1983 | 1020 | 1027 | PATUXENT BARABOO SAN ANTON | 14 May 1983 8 Nov 1989 17 Nov 1993 | 83-010 130010 931108 | Hatch Transfer Transfer | 13-010 | WANDA | c |
| 1111 | F | 14 May 1983 | 1019 | 1068 | PATUXENT | 14 May 1983 8 Jul 1983 | 8334 | Hatch Death | | | c |
| 1112 | F | 16 May 1983 | 1020 | 1027 | PATUXENT | 16 May 1983 ~ Aug 2000 | 83-001 | Hatch Death | 8335 | CLIP | c |
| 1113 | F | 20 May 1983 | UNK | 1036 | PATUXENT | 20 May 1983 6 Jul 1983 | 8339 | Hatch Death | | | c |
| 1114 | M | 20 May 1983 | 1019 | 1053 | PATUXENT | 20 May 1983 | 83-003 | Hatch | 8338 | ERNIE | c |
| 1115 | M | 20 May 1983 | 1020 | 1022 | PATUXENT | 20 May 1983 11 Jul 1988 | 83-008 | Hatch Death | 8327 | LEWIS | c |
| 1116 | F | 21 May 1983 | 1020 | 1022 | PATUXENT HAWTHORN | 21 May 1983 5 May 1989 ???? | 83-006 _____ | Hatch Transfer Death | 8341 | | H |
| 1117 | F | 21 May 1983 | 1019 | 1053 | PATUXENT | 21 May 1983 24 Jun 1983 | 8340 | Hatch Death | | | c |
| 1118 | M | 27 May 1983 | 1020 | 1022 | HAWTHORN NWH BARABOO | 17 Sep 1988 17 Sep 1988 26 Jan 1989 | NONE _____ 13-006 | Capture Transfer Transfer | | NAPOLEON | c |
| 1119 | F | 4 Jun 1983 | 0036 | 0037 | PATUXENT | 4 Jun 1983 | 83-004 | Hatch | B25/B21 | KATE | c |
| 1120 | M | 11 Jun 1983 | 0010 | 0011 | PATUXENT | 11 Jun 1983 24 Sep 1984 | _____ | Hatch Death | R89,93 | | c |
| 1121 | ? | 29 Apr 1984 | UNK | 1022 | PATUXENT | 29 Apr 1984 10 May 1984 | 8408 | Hatch Death | | | c |
| 1122 | F | 30 Apr 1984 | UNK | 1022 | PATUXENT | 30 Apr 1984 13 May 1984 | 8409 | Hatch Death | | | c |
| 1123 | ? | 2 May 1984 | UNK | 1027 | PATUXENT | 2 May 1984 21 May 1984 | 8413 | Hatch Death | | | c |
| 1124 | M | 7 May 1984 | 1019 | 1053 | PATUXENT | 7 May 1984 9 May 1984 | 8416 | Hatch Death | | | c |
| 1125 | M | 14 May 1984 | UNK | 1022 | PATUXENT | 14 May 1984 20 Sep 1984 | _____ | Hatch Death | | | c |
| 1126 | M | 14 May 1984 | UNK | 1040 | PATUXENT | 14 May 1984 14 May 1984 | _____ | Hatch Death | | | c |
| 1127 | M | 15 May 1984 | 0024 | 0025 | PATUXENT | 15 May 1984 | 84-002 | Hatch | 8497 | PIRATE | c |
| 1128 | M | 17 May 1984 | 1019 | 1022 | PATUXENT SAN ANTON BARABOO | 17 May 1984 29 Jan 1985 11 Apr 1991 | 7081 850126 130040 | Hatch Transfer Transfer | 13-40 | BUBBA | c |
| 1129 | M | 17 May 1984 | 1019 | 1053 | PATUXENT | 17 May 1984 23 Jul 1984 | _____ | Hatch Death | | | c |
| 1130 | M | 18 May 1984 | 1019 | 1036 | PATUXENT | 18 May 1984 | 84-001 | Hatch | 8495 | TEN | c |
| 1131 | M | 21 May 1984 | 1020 | 1022 | PATUXENT | 21 May 1984 29 Jul 1989 | 84-004 | Hatch Death | 13 | BASH | c |
| 1132 | ? | 22 May 1984 | UNK | 1053 | PATUXENT | 22 May 1984 24 May 1984 | _____ | Hatch Death | | | c |
| 1133 | M | 2 Jun 1984 | 1019 | 1053 | PATUXENT | 2 Jun 1984 | 84-003 | Hatch | 8498/B31 | SPIKE | c |
| 1134 | M | ???? | WILD | WILD | NO DAKOTA NZP-DZR PATUXENT | 2 Nov 1984 2 Nov 1984 29 Nov 1984 7 Jan 1985 | NONE _____ _____ _____ | Capture Transfer Transfer Death | | DAKOTA | c |
| 1135 | F | 7 May 1985 | 1063 | 1027 | PATUXENT | 7 May 1985 | 85-001 | Hatch | 8590 | SHELLY | c |
| 1136 | F | 10 May 1985 | 1032 | 1027 | PATUXENT | 10 May 1985 | 85-002 | Hatch | 4 | LAZARUS | c |

| | | | | | | | | | | | |
|------|---|-------------|------|------|--------------------------------|---|-------------------------|-------------------------------|--------|------------------|---|
| 1137 | F | 20 May 1985 | 1041 | 1027 | PATUXENT BARABOO | 20 May 1985 16 Nov 1989 | 85-003 130019 | Hatch Transfer | 13-019 | FAITH | c |
| 1138 | M | 2 Jun 1985 | WILD | WILD | PATUXENT BARABOO | 2 Jun 1985 8 Nov 1989 | 85-004 130012 | Hatch Transfer | 13-012 | WOODY | c |
| 1139 | M | 5 Jun 1985 | 1019 | 1053 | PATUXENT BARABOO | 5 Jun 1985 8 Nov 1989 20 May 1997 | 85-005 130013 | Hatch Transfer Death | 13-013 | STUMP | c |
| 1140 | F | 8 Jun 1985 | 1041 | 1027 | PATUXENT BARABOO | 8 Jun 1985 8 Nov 1989 | 85-006 130014 | Hatch Transfer | 13-014 | STELLA | c |
| 1141 | ? | 8 Jun 1985 | 1019 | 1053 | PATUXENT | 8 Jun 1985 27 Jun 1985 | 8594 | Hatch Death | 8594 | | c |
| 1142 | F | 13 Jun 1985 | 1041 | 1027 | PATUXENT | 13 Jun 1985 | 85-007 | Hatch | 8595 | TRISH | c |
| 1143 | F | ~ 1986 | WILD | WILD | ARANSAS SAN ANTON | 21 Apr 1989 21 Apr 1989 14 Jul 1989 | NONE 890486 | Capture Transfer Death | | | c |
| 1144 | M | 1 Jun 1986 | 0034 | 0035 | PATUXENT | 1 Jun 1986 | 86-027 | Hatch | 1 | =ARKS AALTA | c |
| 1145 | M | 9 Jun 1986 | 0041 | 0042 | PATUXENT | 9 Jun 1986 ~ Jan 1994 | _____ | Hatch Death | 2 | =ARKS ACJACK | c |
| 1146 | F | 8 May 1987 | 1019 | 1053 | PATUXENT | 8 May 1987 8 Jun 1987 | 87-002 | Hatch Death | 758 | | c |
| 1147 | M | 1 Jun 1987 | 0069 | 0075 | PATUXENT | 1 Jun 1987 | 87-027 | Hatch | 928 | =ARKS ANDRE | c |
| 1148 | F | 2 Jun 1987 | 0064 | 0065 | PATUXENT | 2 Jun 1987 5 Aug 1996 | 87-033 | Hatch Death | 929 | =ARKS SADDLEBACK | c |
| 1149 | F | 2 Jun 1987 | 0014 | 0144 | PATUXENT BARABOO | 2 Jun 1987 16 Nov 1989 21 Nov 1989 | 87-034 130020 | Hatch Transfer Death | 930 | WHOOPI | c |
| 1150 | M | 3 Jun 1987 | 0080 | 0043 | PATUXENT | 3 Jun 1987 16 Jun 1987 | 87-035 | Hatch Death | 931 | | c |
| 1151 | ? | 4 Jun 1987 | 0090 | 0104 | PATUXENT | 4 Jun 1987 13 Jun 1987 | 87-038 | Hatch Death | 956 | | c |
| 1152 | M | 5 Jun 1987 | 1086 | 1027 | PATUXENT | 5 Jun 1987 8 May 1988 | 87-041 | Hatch Death | 932 | THUMPER | c |
| 1153 | F | 5 Jun 1987 | 0235 | 0234 | PATUXENT | 5 Jun 1987 | 87-042 ???? | Hatch Death | 933 | ERIKA | c |
| 1154 | F | 5 Jun 1987 | 0236 | 0237 | PATUXENT | 5 Jun 1987 | 87-043 | Hatch | 934 | | c |
| 1155 | F | 24 Apr 1988 | 1086 | 1068 | PATUXENT | 24 Apr 1988 28 Apr 1988 | 88-001 | Hatch Death | 1412 | | c |
| 1156 | F | 29 Apr 1988 | 1086 | 1027 | PATUXENT CALGARY AUDUBON | 29 Apr 1988 2 Jun 1993 22 May 2000 | 88-005 210058 185 | Hatch Transfer Transfer | 1413 | SUSAN | c |
| 1157 | ? | 30 Apr 1988 | 1019 | 1053 | PATUXENT | 30 Apr 1988 5 May 1988 | 88-006 | Hatch Death | 1414 | | c |
| 1158 | F | 2 May 1988 | 1086 | 1027 | PATUXENT | 2 May 1988 13 May 1988 | 88-008 | Hatch Death | 1419 | | c |
| 1159 | ? | 7 May 1988 | 1086 | 1068 | PATUXENT | 7 May 1988 25 May 1988 | 88-010 | Hatch Death | 1420 | | c |
| 1160 | F | 16 May 1988 | 1086 | 1027 | PATUXENT | 16 May 1988 20 Feb 1995 | 88-014 | Hatch Death | 1421 | | c |
| 1161 | M | 21 May 1988 | 1019 | 1053 | PATUXENT | 21 May 1988 | 88-022 | Hatch | 1422 | C.J. | c |
| 1162 | M | 7 Jun 1988 | 0067 | 0074 | PATUXENT | 7 Jun 1988 | 88-046 | Hatch | 1423 | RAY | c |
| 1163 | F | 8 Jun 1988 | 0099 | 0066 | PATUXENT | 8 Jun 1988 | 88-051 | Hatch | 1424 | TARZAN | c |
| 1164 | F | 10 Jun 1988 | 0101 | 0088 | PATUXENT | 10 Jun 1988 | 88-055 | Hatch | 1425 | | c |
| 1165 | M | 12 Jun 1988 | 0235 | 0234 | PATUXENT | 12 Jun 1988 | 88-058 | Hatch | 1426 | | c |
| 1166 | F | 12 Jun 1988 | 0124 | 0089 | PATUXENT | 12 Jun 1988 15 Oct 1988 | 88-059 | Hatch Death | 1427 | | c |
| 1167 | F | 12 Jun 1988 | 0112 | 0142 | PATUXENT | 12 Jun 1988 | 88-060 | Hatch | 1428 | SUGAR | c |

| | | | | | | | | | | | |
|------|---|-------------|------|------|----------------------------------|--|----------------------------|-------------------------------|---------|-----------|---|
| 1168 | F | 13 Jun 1988 | 0112 | 0142 | PATUXENT | 13 Jun 1988 | 88-062 | Hatch | 1429 | MRS. JACK | c |
| 1169 | ? | 14 Jun 1988 | 0124 | 0089 | PATUXENT | 14 Jun 1988 17 Jun 1988 | 88-063 | Hatch Death | 1430 | | c |
| 1170 | ? | 28 Apr 1989 | 1019 | 1053 | PATUXENT | 28 Apr 1989 21 Jul 1989 | 89-029 | Hatch Death | | CHAP | c |
| 1171 | M | 1 May 1989 | 1019 | 1053 | PATUXENT BARABOO SAN ANTON | 1 May 1989 7 Dec 1989 11 Apr 1991 | 89-031 130021 910424 | Hatch Transfer Transfer | 13-021 | CHESTY | c |
| 1172 | M | 3 May 1989 | 1086 | 1098 | PATUXENT | 3 May 1989 30 Apr 2003 | 89-035 | Hatch Death | | DAMIEN | c |
| 1173 | M | 7 May 1989 | 1041 | 1027 | PATUXENT BARABOO CALGARY | 7 May 1989 7 Dec 1989 14 Nov 1992 | 89-038 130022 209883 | Hatch Transfer Transfer | 13-022 | DUNCAN | c |
| 1174 | F | 9 May 1989 | 1041 | 1027 | PATUXENT BARABOO | 9 May 1989 7 Dec 1989 13 Sep 2000 | 89-039 130023 | Hatch Transfer Death | 13-023 | WHITNEY | c |
| 1175 | M | 20 May 1989 | 1041 | 1098 | PATUXENT BARABOO SAN ANTON | 20 May 1989 7 Dec 1989 11 Apr 1991 | 89-052 130024 910425 | Hatch Transfer Transfer | 13-024 | ELLI | c |
| 1176 | ? | 22 May 1989 | 1086 | 1098 | PATUXENT | 22 May 1989 3 Jun 1989 | 89-056 | Hatch Death | | | c |
| 1177 | M | 26 May 1989 | 1139 | 1068 | PATUXENT BARABOO | 26 May 1989 7 Dec 1989 9 Dec 1989 | 89-060 130025 | Hatch Transfer Death | 13-025 | | c |
| 1178 | F | 29 May 1989 | 1041 | 1027 | PATUXENT CALGARY | 29 May 1989 9 Dec 1992 28 Apr 2002 | 89-068 209900 | Hatch Transfer Death | | LIZZY | c |
| 1179 | F | 5 Jun 1989 | 0087 | 0083 | PATUXENT BARABOO | 5 Jun 1989 7 Dec 1989 15 Mar 1999 | 89-077 130026 | Hatch Transfer Death | 13-026 | MOUSSE | c |
| 1180 | M | 5 Jun 1989 | WILD | WILD | PATUXENT BARABOO | 5 Jun 1989 7 Dec 1989 | 89-078 130027 | Hatch Transfer | 13-027 | ARANSAS | c |
| 1181 | ? | 6 Jun 1989 | 0018 | 0019 | PATUXENT | 6 Jun 1989 7 Jul 1989 | 89-079 | Hatch Death | | | c |
| 1182 | M | 8 Jun 1989 | 0101 | 0088 | PATUXENT BARABOO | 8 Jun 1989 7 Dec 1989 | 89-087 130028 | Hatch Transfer | 13-028 | BOSQUE | c |
| 1183 | ? | 10 Jun 1989 | 0112 | 0142 | PATUXENT | 10 Jun 1989 19 Jun 1989 | 89089 | Hatch Death | | | c |
| 1184 | ? | 12 Jun 1989 | 0018 | 0019 | PATUXENT | 12 Jun 1989 10 Aug 1989 | 89-098 | Hatch Death | | | c |
| 1185 | F | 15 Apr 1990 | 1019 | 1053 | PATUXENT CALGARY | 15 Apr 1990 9 Dec 1992 | 90-015 209899 | Hatch Transfer | | BORDEN | c |
| 1186 | ? | 24 Apr 1990 | 1063 | 1068 | PATUXENT | 24 Apr 1990 3 May 1990 | 90-017 | Hatch Death | | | c |
| 1187 | M | 29 Apr 1990 | 1019 | 1053 | PATUXENT | 29 Apr 1990 | 90-018 | Hatch | | LONELY | c |
| 1188 | F | 12 May 1990 | 1019 | 1053 | PATUXENT SAN ANTON | 12 May 1990 4 May 1994 | 90-026 940504 | Hatch Transfer | | JANE | c |
| 1189 | M | 30 May 1990 | WILD | WILD | BARABOO | 30 May 1990 | 130029 | Hatch | 300590 | KOHLER | c |
| 1190 | M | 31 May 1990 | 0012 | 0013 | BARABOO | 31 May 1990 | 130031 | Hatch | 310590B | BARATUX | c |
| 1191 | M | 31 May 1990 | 0036 | 0037 | BARABOO | 31 May 1990 25 Jul 1990 | 130030 | Hatch Death | 310590A | KUBLEY | c |
| 1192 | F | 2 Jun 1990 | 0020 | 0021 | BARABOO | 2 Jun 1990 10 Mar 1993 | 130032 | Hatch Death | 020690 | MILT | c |
| 1193 | F | 4 Jun 1990 | 0101 | 0088 | BARABOO | 4 Jun 1990 | 130033 | Hatch | 040690 | HERFY | c |
| 1194 | F | 5 Jun 1990 | 0099 | 0066 | BARABOO | 5 Jun 1990 | 130034 | Hatch | 050690 | CHIP | c |
| 1195 | F | 7 Jun 1990 | 0014 | 0144 | BARABOO | 7 Jun 1990 | 130035 | Hatch | 070690A | JOSH | c |
| 1196 | M | 7 Jun 1990 | 0024 | 0025 | BARABOO | 7 Jun 1990 21 Jul 1990 | 130036 | Hatch Death | 070690B | OLE' | c |

| | | | | | | | | | | | |
|------|---|-------------|------|------|----------------------|---|------------------|----------------------------|-----------|------------|---|
| 1197 | F | 10 Jun 1990 | 0139 | 0117 | BARABOO | 10 Jun 1990 | 130037 | Hatch | 100690 | O'MALLEY | c |
| 1198 | M | 11 Jun 1990 | 0051 | 0241 | BARABOO | 11 Jun 1990 31 Jul 1990 | 130038 | Hatch Death | 110690 | FRANSON | c |
| 1199 | M | 12 Jun 1990 | 0139 | 0117 | BARABOO | 12 Jun 1990 | 130039 | Hatch | 120690 | KANE | c |
| 1200 | ? | 7 Apr 1991 | 1144 | 1136 | PATUXENT | 7 Apr 1991 8 Apr 1991 | _____ | Hatch Death | | | c |
| 1201 | F | 13 Apr 1991 | 1019 | 1053 | PATUXENT | 13 Apr 1991 | 91006 | Hatch | | | c |
| 1202 | F | 27 Apr 1991 | 1144 | 1136 | PATUXENT CALGARY | 27 Apr 1991 2 Jun 1993 | 91010 210059 | Hatch Transfer | | CHINOOK | c |
| 1203 | ? | 30 Apr 1991 | 1019 | 1053 | PATUXENT | 30 Apr 1991 10 May 1991 | 91012 | Hatch Death | | | c |
| 1204 | F | 10 May 1991 | 1031 | 1098 | BARABOO CALGARY | 10 May 1991 14 Nov 1992 | 130041 209884 | Hatch Transfer | 13-041 | WISCONSIN | c |
| 1205 | M | 10 May 1991 | 1144 | 1136 | PATUXENT | 10 May 1991 21 May 1991 | 91016 | Hatch Death | | | c |
| 1207 | F | 14 May 1991 | 1031 | 1098 | BARABOO | 14 May 1991 13 Jun 1991 | 130042 | Hatch Death | 13-042 | BARABOO | c |
| 1208 | ? | 22 May 1991 | 1019 | 1053 | PATUXENT | 22 May 1991 31 May 1991 | 91038 | Hatch Death | | | c |
| 1209 | ? | 3 Jun 1991 | 0098 | 0154 | PATUXENT | 3 Jun 1991 3 Aug 1991 | 91064 | Hatch Death | | | c |
| 1210 | F | 6 Jun 1991 | 0162 | 0211 | PATUXENT | 6 Jun 1991 | 91066 | Hatch | | BROKENHAND | c |
| 1211 | ? | 8 Jun 1991 | 0133 | 0183 | PATUXENT | 8 Jun 1991 29 Aug 1991 | 91068 | Hatch Death | | | c |
| 1212 | M | 10 Jun 1991 | WILD | WILD | PATUXENT | 10 Jun 1991 8 Jul 1998 | 91071 | Hatch Death | | FLUFFY | c |
| 1213 | M | 10 Jun 1991 | 0133 | 0183 | PATUXENT | 10 Jun 1991 | 91070 | Hatch | | | c |
| 1214 | ? | 12 Jun 1991 | 0069 | 0075 | PATUXENT | 12 Jun 1991 12 Jun 1991 | 91077 | Hatch Death | | | c |
| 1215 | ? | 26 May 1970 | 1002 | 1006 | PATUXENT | 26 May 1970 29 May 1970 | _____ | Hatch Death | | | c |
| 1216 | M | 30 Apr 1992 | 1100 | 1098 | BARABOO CALGARY | 30 Apr 1992 16 Nov 1993 | 13-043 210437 | Hatch Transfer | | HOPE | c |
| 1217 | M | 4 May 1992 | 1100 | 1098 | BARABOO CALGARY | 4 May 1992 16 Nov 1993 | 13-044 210438 | Hatch Transfer | | L'ESPERAN | c |
| 1218 | F | 13 May 1992 | 1100 | 1098 | BARABOO CALGARY | 13 May 1992 16 Nov 1993 | 13-045 210439 | Hatch Transfer | | EHA | c |
| 1219 | F | 17 May 1992 | 1100 | 1098 | BARABOO | 17 May 1992 | 13-046 | Hatch | | AIYASHACHI | c |
| 1220 | F | 19 May 1992 | 1086 | 1110 | BARABOO C.FLORIDA | 19 May 1992 10 Feb 1993 23 Feb 1993 | 130047 275 | Hatch Transfer Death | 629-16775 | SOLONG | f |
| 1221 | F | 28 May 1992 | 1086 | 1110 | BARABOO C.FLORIDA | 28 May 1992 10 Feb 1993 16 Feb 1993 | 130048 276 | Hatch Transfer Death | 629-16776 | | f |
| 1222 | F | 30 May 1992 | 0069 | 0075 | BARABOO C.FLORIDA | 30 May 1992 10 Feb 1993 22 Feb 1993 | 130049 277 | Hatch Transfer Death | 629-16777 | | f |
| 1223 | ? | 31 May 1992 | 0059 | 0054 | BARABOO | 31 May 1992 2 Jun 1992 | 13-050 | Hatch Death | | | c |
| 1224 | ? | 31 May 1992 | 0014 | 0144 | BARABOO | 31 May 1992 3 Jun 1992 | 13-051 | Hatch Death | | | c |
| 1225 | M | 1 Jun 1992 | 0077 | 0220 | BARABOO C.FLORIDA | 1 Jun 1992 10 Feb 1993 | 130052 284 | Hatch Transfer | 629-16784 | | f |
| 1226 | F | 3 Jun 1992 | 0124 | 0089 | BARABOO | 3 Jun 1992 24 Aug 1992 | 13-053 | Hatch Death | | | c |
| 1227 | ? | 4 Jun 1992 | 0034 | 0035 | BARABOO | 4 Jun 1992 12 Jun 1992 | 13-054 | Hatch Death | | | c |

| | | | | | | | | | | |
|------|---|-------------|------|------|-----------------------|---|------------------|----------------------------|---------------|-------------|
| 1228 | F | 5 Jun 1992 | WILD | 0157 | BARABOO C.FLORIDA | 5 Jun 1992 10 Feb 1993 10 May 1993 | 130055 278 | Hatch Transfer Death | 629-16778 | f |
| 1229 | M | 5 Jun 1992 | 0215 | 0153 | BARABOO C.FLORIDA | 5 Jun 1992 10 Feb 1993 ~ Sep 1994 | 130056 279 | Hatch Transfer Death | 629-16779 | f |
| 1230 | M | 6 Jun 1992 | 0036 | 0037 | BARABOO C.FLORIDA | 6 Jun 1992 10 Feb 1993 17 Jun 1997 | 130057 280 | Hatch Transfer Death | 629-16780 | f |
| 1231 | M | 12 Jun 1992 | 0199 | 0169 | BARABOO C.FLORIDA | 12 Jun 1992 10 Feb 1993 2 Mar 1993 | 130058 283 | Hatch Transfer Death | 629-16783 | f |
| 1232 | ? | 3 Apr 1992 | 1144 | 1136 | PATUXENT | 3 Apr 1992 20 Apr 1992 | 92-005 | Hatch Death | | c |
| 1233 | F | 9 Apr 1992 | 1063 | 1053 | PATUXENT C.FLORIDA | 9 Apr 1992 10 Feb 1993 22 Feb 1993 | 92-012 269 | Hatch Transfer Death | 629-16769 | f |
| 1234 | F | 11 Apr 1992 | 1063 | 1053 | PATUXENT C.FLORIDA | 11 Apr 1992 10 Feb 1993 20 Jun 1993 | 92-013 282 | Hatch Transfer Death | 629-16782 | f |
| 1235 | M | 23 Apr 1992 | 1133 | 1135 | PATUXENT | 23 Apr 1992 | 92-033 | Hatch | CRUNCHY | To c |
| 1236 | M | 25 Apr 1992 | 1133 | 1135 | PATUXENT C.FLORIDA | 25 Apr 1992 10 Feb 1993 4 Jul 1993 | 92-034 270 | Hatch Transfer Death | 629-16770 | f |
| 1237 | M | 26 Apr 1992 | 1127 | 1154 | PATUXENT CALGARY | 26 Apr 1992 2 Jun 1993 | 92-036 210061 | Hatch Transfer | GREEN 02-9CAL | c |
| 1238 | F | 29 Apr 1992 | 1133 | 1135 | PATUXENT C.FLORIDA | 29 Apr 1992 10 Feb 1993 9 Jan 1998 | 92-037 272 | Hatch Transfer Death | 629-16772 | f |
| 1240 | ? | 16 May 1992 | 1019 | 1053 | PATUXENT | 16 May 1992 19 May 1992 | 92-063 | Hatch Death | | c |
| 1241 | F | 31 May 1992 | 0102 | 0216 | PATUXENT CALGARY | 31 May 1992 1 Mar 1995 | 92-099 210656 | Hatch Transfer | 02-92099 | GWENIVERE c |
| 1242 | F | 1 Jun 1992 | 0022 | 0023 | PATUXENT | 1 Jun 1992 26 Aug 1992 | 92-101 | Hatch Death | | c |
| 1243 | F | 1 Jun 1992 | 0162 | 0211 | PATUXENT CALGARY | 1 Jun 1992 2 Jun 1993 12 Nov 1994 | 92-103 210063 | Hatch Transfer Death | SIERRA | c |
| 1244 | M | 2 Jun 1992 | 0059 | 0054 | PATUXENT | 2 Jun 1992 | 92-106 | Hatch | GODZILLA | c |
| 1245 | F | 4 Jun 1992 | 0080 | 0043 | PATUXENT CALGARY | 4 Jun 1992 2 Jun 1993 16 May 2006 | 92-110 210062 | Hatch Transfer Death | CHRISTIE | c |
| 1246 | F | 5 Jun 1992 | 0101 | 0088 | PATUXENT C.FLORIDA | 5 Jun 1992 10 Feb 1993 3 Jun 1993 | 92-113 274 | Hatch Transfer Death | 629-16774 | MUD BUG f |
| 1247 | F | 5 Jun 1992 | 0218 | 0219 | PATUXENT | 5 Jun 1992 12 Dec 1992 | 92-114 | Hatch Death | | c |
| 1248 | M | 5 Jun 1992 | 0067 | 0140 | PATUXENT CALGARY | 5 Jun 1992 2 Jun 1993 | 92-115 210060 | Hatch Transfer | NAT | c |
| 1249 | F | 7 Jun 1992 | 0100 | 0130 | PATUXENT | 7 Jun 1992 9 Aug 1992 | 92-121 | Hatch Death | | c |
| 1250 | M | 30 Apr 1992 | 1127 | 1154 | PATUXENT C.FLORIDA | 30 Apr 1992 10 Feb 1993 16 May 1995 | 92-039 273 | Hatch Transfer Death | 629-16773 | f |
| 1251 | M | 15 May 1993 | 1100 | 1098 | BARABOO CALGARY | 15 May 1993 17 Nov 1993 27 Dec 1995 | 130059 210434 | Hatch Transfer Death | LORAX | c |
| 1252 | M | 18 May 1993 | 1100 | 1098 | BARABOO C.FLORIDA | 18 May 1993 14 Dec 1993 10 Feb 1994 | 130060 385 | Hatch Transfer Death | 629-16785 | HORTON f |

| | | | | | | | | | | | |
|------|---|-------------|------|------|------------------------------------|--|-----------------------------------|---------------------------------------|-----------|-------------|---|
| 1253 | F | 26 May 1993 | 1041 | 1027 | BARABOO C.FLORIDA | 26 May 1993 14 Dec 1993 25 Dec 1993 | 130061 386 | Hatch Transfer Death | 629-16786 | BLACK JACKF | |
| 1254 | M | 27 May 1993 | 1100 | 1098 | BARABOO AUDUBON | 27 May 1993 21 Mar 2000 | 130062 149 | Hatch Transfer | | MCFUZZ, GEC | |
| 1255 | F | 30 May 1993 | 0022 | 0023 | BARABOO | 30 May 1993 28 Apr 1994 | 130063 | Hatch Death | | GRINCH | c |
| 1256 | M | 30 May 1993 | 0077 | 0220 | BARABOO CALGARY | 30 May 1993 16 Nov 1993 | 130064 210435 | Hatch Transfer | | ISH | c |
| 1257 | M | 31 May 1993 | 0059 | 0054 | BARABOO HAWTHORN UNKNOWN | 31 May 1993 21 Jun 1993 22 Jun 1993 23 Jun 1993 | 130065 _____ _____ _____ | Hatch Transfer Release Death | | | H |
| 1258 | M | 2 Jun 1993 | 0112 | 0142 | BARABOO HAWTHORN UNKNOWN | 2 Jun 1993 21 Jun 1993 22 Jun 1993 23 Jun 1993 | 130066 _____ _____ _____ | Hatch Transfer Release Death | | | H |
| 1259 | F | 2 Jun 1993 | 0034 | 0035 | BARABOO | 2 Jun 1993 5 Aug 1993 | 130067 | Hatch Death | | SNOOPY | c |
| 1260 | F | 2 Jun 1993 | 0036 | 0037 | BARABOO HAWTHORN UNKNOWN | 2 Jun 1993 21 Jun 1993 22 Jun 1993 23 Jun 1993 | 130068 _____ _____ _____ | Hatch Transfer Release Death | | | H |
| 1261 | F | 4 Jun 1993 | 0168 | 0223 | BARABOO CALGARY | 4 Jun 1993 16 Nov 1993 | 13-069 210436 | Hatch Transfer | | NELSON | c |
| 1262 | M | 5 Jun 1993 | 0166 | 0160 | BARABOO HAWTHORN UNKNOWN | 5 Jun 1993 21 Jun 1993 22 Jun 1993 23 Jun 1993 | 130070 _____ _____ _____ | Hatch Transfer Release Death | | | H |
| 1263 | F | 7 Jun 1993 | 1041 | 1027 | BARABOO | 7 Jun 1993 | 130071 | Hatch | | OOBLECK | c |
| 1264 | F | 19 Apr 1993 | 1144 | 1136 | PATUXENT C.FLORIDA | 19 Apr 1993 20 Apr 1994 6 May 1994 | 93-015 352 | Hatch Transfer Death | 629-16852 | | f |
| 1265 | ? | 20 Apr 1993 | 1133 | 1135 | PATUXENT | 20 Apr 1993 29 Jul 1993 | 93-016 | Hatch Death | | | c |
| 1266 | F | 21 Apr 1993 | 1144 | 1136 | PATUXENT C.FLORIDA | 21 Apr 1993 15 Feb 1994 11 Feb 1999 | 93-017 394 | Hatch Transfer Death | 629-16794 | | f |
| 1267 | M | 21 Apr 1993 | 1063 | 1053 | PATUXENT CALGARY | 21 Apr 1993 1 Mar 1995 | 93-019 210655 | Hatch Transfer | WHITE 22 | LANCELOT | c |
| 1268 | M | 22 Apr 1993 | 1133 | 1135 | PATUXENT C.FLORIDA | 22 Apr 1993 15 Feb 1994 | 93-021 390 | Hatch Transfer | 629-16790 | | f |
| 1269 | M | 25 Apr 1993 | 1147 | 1068 | PATUXENT CALGARY | 25 Apr 1993 ~ 1997 8 Jun 2000 | 93-023 _____ | Hatch Transfer Death | | | c |
| 1270 | ? | 3 May 1993 | 1161 | 1112 | PATUXENT | 3 May 1993 15 May 1993 | 93-038 | Hatch Death | | | c |
| 1271 | ? | 7 May 1993 | 1127 | 1154 | PATUXENT | 7 May 1993 15 May 1993 | 93-047 | Hatch Death | | | c |
| 1272 | M | 9 May 1993 | 1133 | 1135 | PATUXENT C.FLORIDA | 9 May 1993 14 Dec 1993 30 Sep 1994 | 93-052 389 | Hatch Transfer Death | 629-16789 | | f |
| 1273 | M | 9 May 1993 | 1161 | 1112 | PATUXENT C.FLORIDA | 9 May 1993 15 Feb 1994 17 Feb 1994 | 93-053 392 | Hatch Transfer Death | 629-16792 | | f |
| 1274 | M | 10 May 1993 | 1127 | 1154 | PATUXENT C.FLORIDA | 10 May 1993 14 Dec 1993 16 Dec 1993 | 93-054 388 | Hatch Transfer Death | 629-16788 | | f |
| 1275 | ? | 11 May 1993 | 1133 | 1135 | PATUXENT | 11 May 1993 1 Jul 1993 | 93-057 | Hatch Death | | | c |
| 1276 | M | 13 May 1993 | 1019 | 1053 | PATUXENT C.FLORIDA | 13 May 1993 20 Apr 1994 6 May 1994 | 93-059 399 | Hatch Transfer Death | 629-16799 | | f |

| | | | | | | | | | | |
|------|---|-------------|------|------|-----------------------------|---|---------------------------|-------------------------------|--------------------|---|
| 1277 | F | 13 May 1993 | 1019 | 1053 | PATUXENT C.FLORIDA | 13 May 1993 14 Dec 1993 | 93-062 387 | Hatch Transfer | 629-16787 | f |
| 1278 | ? | 22 May 1993 | 1127 | 1154 | PATUXENT | 22 May 1993 22 May 1993 | 93-079 | Hatch Death | | c |
| 1279 | F | 1 Jun 1993 | 0080 | 0043 | PATUXENT C.FLORIDA | 1 Jun 1993 20 Apr 1994 2 Nov 1994 | 93-100 396 | Hatch Transfer Death | 629-16796 | f |
| 1280 | M | 1 Jun 1993 | 0098 | 0154 | PATUXENT C.FLORIDA | 1 Jun 1993 20 Apr 1994 2 Nov 1994 | 93-102 398 | Hatch Transfer Death | 629-16798 | f |
| 1281 | M | 1 Jun 1993 | 0087 | 0083 | PATUXENT C.FLORIDA | 1 Jun 1993 15 Feb 1994 16 Mar 1994 | 93-103 393 | Hatch Transfer Death | 629-16793 | f |
| 1282 | F | 2 Jun 1993 | 0090 | 0104 | PATUXENT C.FLORIDA | 2 Jun 1993 20 Apr 1994 | 93-104 397 | Hatch Transfer | 629-16797 | f |
| 1283 | ? | 3 Jun 1993 | 0101 | 0088 | PATUXENT | 3 Jun 1993 15 Jun 1993 | 93-107 | Hatch Death | | c |
| 1284 | M | 3 Jun 1993 | 0051 | 0175 | PATUXENT C.FLORIDA | 3 Jun 1993 20 Apr 1994 6 May 1994 | 93-108 353 | Hatch Transfer Death | 629-16853 | f |
| 1285 | M | 4 Jun 1993 | 0067 | 0140 | PATUXENT C.FLORIDA | 4 Jun 1993 15 Feb 1994 28 Mar 1994 | 93-110 391 | Hatch Transfer Death | 629-16791 | f |
| 1286 | F | 4 Jun 1993 | WILD | WILD | PATUXENT C.FLORIDA | 4 Jun 1993 20 Apr 1994 2 Nov 1994 | 93-112 354 | Hatch Transfer Death | 629-16854 | f |
| 1287 | F | 5 Jun 1993 | 0099 | 0066 | PATUXENT CALGARY | 5 Jun 1993 ~ 1997 27 Apr 2002 | 93-113 _____ | Hatch Transfer Death | | c |
| 1288 | F | 5 Jun 1993 | WILD | WILD | PATUXENT C.FLORIDA | 5 Jun 1993 20 Apr 1994 | 93-114 369 | Hatch Transfer | 629-16869R | f |
| 1289 | F | 5 Jun 1993 | 0185 | 0131 | PATUXENT C.FLORIDA | 5 Jun 1993 15 Feb 1994 10 Jan 1999 | 93-117 395 | Hatch Transfer Death | 629-16795 | f |
| 1290 | F | 5 Jun 1993 | 0224 | 0150 | PATUXENT | 5 Jun 1993 ~ Nov 1993 | 93-118 | Hatch Death | HONKER | c |
| 1291 | ? | 5 Jun 1993 | 0180 | WILD | PATUXENT | 5 Jun 1993 13 Jun 1993 | 93-119 | Hatch Death | | c |
| 1292 | F | 6 Jun 1993 | 0124 | 0089 | PATUXENT | 6 Jun 1993 | 93-120 | Hatch | ANNIE | c |
| 1293 | F | 6 Jun 1993 | 0067 | 0140 | PATUXENT CALGARY | 6 Jun 1993 1 Mar 1995 | 93-122 210657 | Hatch Transfer | 02-93122 AURORA | c |
| 1294 | F | 4 Jun 1994 | 0172 | WILD | CALGARY YULEE AUDUBON | 4 Jun 1994 27 Nov 1996 30 Dec 1998 | 210503 _____ 019498 | Hatch Transfer Transfer | DEVONIE | c |
| 1295 | M | 9 Apr 1994 | 1133 | 1135 | PATUXENT C.FLORIDA | 9 Apr 1994 12 Mar 1995 11 Nov 1995 | 94-007 474 | Hatch Transfer Death | 629-16874 | f |
| 1296 | M | 11 Apr 1994 | 1162 | 1153 | PATUXENT C.FLORIDA | 11 Apr 1994 12 Mar 1995 22 Oct 1995 | 94-011 472 | Hatch Transfer Death | 629-16872 | f |
| 1297 | M | 11 Apr 1994 | 1133 | 1135 | PATUXENT C.FLORIDA | 11 Apr 1994 13 Apr 1995 10 Jul 1995 | 94-012 479 | Hatch Transfer Death | 629-16879 | f |
| 1298 | F | 13 Apr 1994 | 1162 | 1153 | PATUXENT C.FLORIDA | 13 Apr 1994 13 Apr 1995 10 Jun 1999 | 94-013 481 | Hatch Transfer Death | 629-16881 | f |
| 1299 | F | 13 Apr 1994 | 1147 | 1068 | PATUXENT C.FLORIDA | 13 Apr 1994 4 Dec 1995 5 Dec 1995 | 94-014 485 | Hatch Transfer Death | 629-16885 | f |
| 1300 | F | 20 Apr 1994 | 1127 | 1154 | PATUXENT C.FLORIDA | 20 Apr 1994 13 Apr 1995 22 Aug 1996 | 94-018 478 | Hatch Transfer Death | 629-16878 | f |

| | | | | | | | | | | |
|------|---|-------------|------|------|-----------------------|---|---------------|----------------------------|-----------|-------------|
| 1301 | F | 21 Apr 1994 | 1144 | 1136 | PATUXENT C.FLORIDA | 21 Apr 1994 13 Apr 1995 4 Oct 1995 | 94-019 476 | Hatch Transfer Death | 629-16876 | f |
| 1302 | M | 24 Apr 1994 | 1063 | 1068 | PATUXENT C.FLORIDA | 24 Apr 1994 13 Apr 1995 4 Oct 1995 | 94-024 480 | Hatch Transfer Death | 629-16880 | f |
| 1303 | F | 25 Apr 1994 | 1133 | 1135 | PATUXENT C.FLORIDA | 25 Apr 1994 13 Apr 1995 | 94-028 477 | Hatch Transfer | 629-16877 | f |
| 1304 | ? | 29 Apr 1994 | 1162 | 1153 | PATUXENT | 29 Apr 1994 10 May 1994 | 94-034 | Hatch Death | | c |
| 1305 | ? | 29 Apr 1994 | 1162 | 1153 | PATUXENT | 29 Apr 1994 18 May 1994 | 94-037 | Hatch Death | | c |
| 1306 | M | 30 Apr 1994 | 1147 | 1053 | PATUXENT | 30 Apr 1994 9 Jun 1994 | 94-039 | Hatch Death | | c |
| 1307 | M | 3 May 1994 | 1130 | 1142 | PATUXENT C.FLORIDA | 3 May 1994 20 Mar 1995 25 Nov 1995 | 94-041 473 | Hatch Transfer Death | 629-16873 | f |
| 1308 | F | 3 May 1994 | 1162 | 1153 | PATUXENT C.FLORIDA | 3 May 1994 4 Dec 1995 19 Dec 1995 | 94-043 486 | Hatch Transfer Death | 629-16886 | f |
| 1309 | F | 3 May 1994 | 1133 | 1135 | PATUXENT | 3 May 1994 13 Jul 1994 | 94-044 | Hatch Death | | c |
| 1310 | M | 4 May 1994 | 1144 | 1136 | PATUXENT C.FLORIDA | 4 May 1994 21 Feb 1995 ~ 1 Mar 1995 | 94-045 470 | Hatch Transfer Death | 629-16870 | f |
| 1311 | M | 7 May 1994 | 1133 | 1135 | PATUXENT | 7 May 1994 4 Aug 1994 | 94-051 | Hatch Death | | c |
| 1312 | M | 8 May 1994 | 1127 | 1154 | PATUXENT C.FLORIDA | 8 May 1994 20 Mar 1995 23 Aug 2003 | 94-052 475 | Hatch Transfer Death | 629-16875 | f |
| 1313 | F | 10 May 1994 | 1130 | 1142 | PATUXENT | 10 May 1994 | 94-054 | Hatch | DROOPY | c |
| 1314 | M | 12 May 1994 | 1147 | 1053 | PATUXENT C.FLORIDA | 12 May 1994 20 Mar 1995 | 94-056 471 | Hatch Transfer | 629-16871 | f |
| 1315 | F | 25 May 1994 | 1114 | 1119 | PATUXENT C.FLORIDA | 25 May 1994 4 Dec 1995 20 Jun 2000 | 94-079 484 | Hatch Transfer Death | 629-16884 | f |
| 1316 | M | 11 May 1994 | 1031 | 1098 | BARABOO C.FLORIDA | 11 May 1994 25 Dec 1994 21 Feb 1995 | 130072 461 | Hatch Transfer Death | 629-16861 | SEBASTIAN f |
| 1317 | F | 14 May 1994 | 1031 | 1098 | BARABOO C.FLORIDA | 14 May 1994 4 Dec 1995 4 Dec 1995 | 130073 483 | Hatch Transfer Death | 629-16883 | VIOLA f |
| 1318 | M | 21 May 1994 | 1031 | 1098 | BARABOO C.FLORIDA | 21 May 1994 23 Dec 1994 4 Jan 1995 | 130074 462 | Hatch Transfer Death | 629-16862 | ORION f |
| 1319 | M | 27 May 1994 | 1031 | 1098 | BARABOO C.FLORIDA | 27 May 1994 24 Dec 1994 13 Apr 2004 | 130075 463 | Hatch Transfer Death | 629-16863 | GEMINI f |
| 1320 | M | 30 May 1994 | 1041 | 1027 | BARABOO C.FLORIDA | 30 May 1994 23 Dec 1994 15 Aug 1997 | 130076 464 | Hatch Transfer Death | 629-16864 | NEPTUNE f |
| 1321 | F | 30 May 1994 | 1041 | 1027 | BARABOO C.FLORIDA | 30 May 1994 4 Dec 1995 6 Dec 1995 | 130077 482 | Hatch Transfer Death | 629-16882 | PLUTO f |
| 1322 | F | 2 Jun 1994 | 0087 | 0083 | BARABOO | 2 Jun 1994 | 130078 | Hatch | EARTH | c |
| 1323 | F | 3 Jun 1994 | 0215 | 0153 | BARABOO C.FLORIDA | 3 Jun 1994 23 Dec 1994 23 Sep 1995 | 130079 465 | Hatch Transfer Death | 629-16865 | SIRIUS f |
| 1324 | F | 6 Jun 1994 | 0101 | 0088 | BARABOO C.FLORIDA | 6 Jun 1994 23 Dec 1994 4 Jan 1995 | 130080 466 | Hatch Transfer Death | 629-16866 | GALAXY f |

| | | | | | | | | | | |
|------|---|-------------|------|------|-----------------------|---|---------------|----------------------------|------------------|---|
| 1325 | F | 10 Jun 1994 | 0139 | 0117 | BARABOO C.FLORIDA | 10 Jun 1994 24 Dec 1994 13 Feb 1996 | 130081 467 | Hatch Transfer Death | 629-16867 NOVA | f |
| 1326 | M | 14 Jun 1994 | 0168 | 0223 | BARABOO C.FLORIDA | 14 Jun 1994 24 Dec 1994 5 Sep 1996 | 130082 468 | Hatch Transfer Death | 629-16868 QUASAR | f |
| 1327 | F | 7 Apr 1995 | 1162 | 1153 | PATUXENT C.FLORIDA | 7 Apr 1995 20 Mar 1996 10 Dec 1996 | 95008 521 | Hatch Transfer Death | 629-23721 | f |
| 1328 | M | 8 Apr 1995 | 1127 | 1154 | PATUXENT C.FLORIDA | 8 Apr 1995 20 Mar 1996 21 Mar 2002 | 95010 529 | Hatch Transfer Death | 629-23729 | f |
| 1329 | F | 9 Apr 1995 | 1133 | 1135 | PATUXENT C.FLORIDA | 9 Apr 1995 20 Mar 1996 16 Sep 1997 | 95013 525 | Hatch Transfer Death | 629-23725 | f |
| 1330 | F | 9 Apr 1995 | 1162 | 1153 | PATUXENT C.FLORIDA | 9 Apr 1995 20 Mar 1996 12 Jul 1996 | 95014 522 | Hatch Transfer Death | 629-23722 | f |
| 1331 | M | 11 Apr 1995 | 1133 | 1135 | PATUXENT C.FLORIDA | 11 Apr 1995 20 Mar 1996 16 Sep 1997 | 95016 527 | Hatch Transfer Death | 629-23727 | f |
| 1332 | M | 11 Apr 1995 | 1127 | 1154 | PATUXENT C.FLORIDA | 11 Apr 1995 20 Mar 1996 | 95017 526 | Hatch Transfer | 629-23726 | f |
| 1333 | ? | 15 Apr 1995 | 1130 | 1142 | PATUXENT | 15 Apr 1995 15 May 1995 | 95020 | Hatch Death | | c |
| 1334 | F | 15 Apr 1995 | 1147 | 1053 | PATUXENT C.FLORIDA | 15 Apr 1995 20 Mar 1996 18 Jan 1997 | 95023 528 | Hatch Transfer Death | 629-23728 | f |
| 1335 | ? | 17 Apr 1995 | 1144 | 1053 | PATUXENT | 17 Apr 1995 2 May 1995 | 95025 | Hatch Death | | c |
| 1336 | M | 19 Apr 1995 | 1162 | 1153 | PATUXENT C.FLORIDA | 19 Apr 1995 20 Mar 1996 18 Nov 1997 | 95027 524 | Hatch Transfer Death | 629-23724 | f |
| 1337 | M | 19 Apr 1995 | 1130 | 1142 | PATUXENT C.FLORIDA | 19 Apr 1995 20 Mar 1996 18 Nov 1997 | 95028 523 | Hatch Transfer Death | 629-23723 | f |
| 1338 | F | 22 Apr 1995 | 1144 | 1136 | PATUXENT C.FLORIDA | 22 Apr 1995 7 Feb 1996 5 Jan 1999 | 95031 500 | Hatch Transfer Death | 629-16900 | f |
| 1339 | F | 23 Apr 1995 | 1144 | 1136 | PATUXENT C.FLORIDA | 23 Apr 1995 7 Feb 1996 | 95037 504 | Hatch Transfer | 629-23704 | f |
| 1340 | M | 24 Apr 1995 | 1133 | 1135 | PATUXENT | 24 Apr 1995 | 95038 | Hatch | ZINC | c |
| 1341 | ? | 26 Apr 1995 | 1127 | 1154 | PATUXENT | 26 Apr 1995 12 May 1995 | 95040 | Hatch Death | | c |
| 1342 | M | 27 Apr 1995 | 1130 | 1142 | PATUXENT C.FLORIDA | 27 Apr 1995 7 Feb 1996 10 May 1998 | 95041 502 | Hatch Transfer Death | 629-23702 | f |
| 1343 | F | 28 Apr 1995 | 1127 | 1154 | PATUXENT C.FLORIDA | 28 Apr 1995 7 Feb 1996 2 Dec 2005 | 95044 505 | Hatch Transfer Death | 629-23705 | f |
| 1344 | ? | 1 May 1995 | 1114 | 1119 | PATUXENT | 1 May 1995 15 Jun 1995 | 95048 | Hatch Death | | c |
| 1345 | F | 1 May 1995 | 1147 | 1053 | PATUXENT C.FLORIDA | 1 May 1995 7 Feb 1996 | 95049 598 | Hatch Transfer | 629-16898 | f |
| 1346 | F | 5 May 1995 | 1127 | 1154 | PATUXENT C.FLORIDA | 5 May 1995 7 Feb 1996 | 95051 599 | Hatch Transfer | 629-16899 | f |
| 1347 | M | 5 May 1995 | 1162 | 1153 | PATUXENT C.FLORIDA | 5 May 1995 7 Feb 1996 27 May 1998 | 95052 501 | Hatch Transfer Death | 629-23701 | f |
| 1348 | M | 7 May 1995 | 1133 | 1135 | PATUXENT C.FLORIDA | 7 May 1995 6 Mar 1996 19 Jun 1996 | 95055 517 | Hatch Transfer Death | 629-23717 | f |

| | | | | | | | | | | | |
|------|---|-------------|------|------|--|---|---------------|---|-----------|----------|---|
| 1349 | ? | 7 May 1995 | 1162 | 1153 | PATUXENT | 7 May 1995 25 May 1995 | 95056 | Hatch Death | | RUSTY | c |
| 1350 | M | 8 May 1995 | 1144 | 1136 | PATUXENT C.FLORIDA | 8 May 1995 7 Feb 1996 12 Mar 2004 | 95057 503 | Hatch Transfer Death | 629-23703 | | f |
| 1351 | M | 9 May 1995 | 1133 | 1135 | PATUXENT C.FLORIDA | 9 May 1995 21 Feb 1996 26 Jul 2005 | 95058 513 | Hatch Transfer Death | 629-23713 | | f |
| 1352 | F | 15 May 1995 | 1147 | 1053 | PATUXENT | 15 May 1995 7 Sep 1997 | 95063 | Hatch Death | | | c |
| 1353 | M | 18 May 1995 | 1147 | 1053 | PATUXENT C.FLORIDA | 18 May 1995 6 Mar 1996 14 Aug 1996 | 95065 516 | Hatch Transfer Death | 629-23716 | | f |
| 1354 | M | 20 May 1995 | 1162 | 1153 | PATUXENT C.FLORIDA | 20 May 1995 6 Mar 1996 15 Oct 1996 | 95069 519 | Hatch Transfer Death | 629-23719 | | f |
| 1355 | M | 22 May 1995 | 1144 | 1136 | PATUXENT C.FLORIDA | 22 May 1995 6 Mar 1996 30 Jul 2000 | 95072 518 | Hatch Transfer Death | 629-23718 | | f |
| 1356 | M | 25 May 1995 | 1127 | 1154 | PATUXENT C.FLORIDA | 25 May 1995 6 Mar 1996 | 95079 520 | Hatch Transfer | 629-23720 | ltf | f |
| 1357 | M | 28 May 1995 | 1127 | 1154 | PATUXENT | 28 May 1995 | 95084 | Hatch | | ANTONIO | c |
| 1358 | ? | 1 Jun 1995 | 0215 | 0153 | PATUXENT | 1 Jun 1995 1 Jul 1995 | 95090 | Hatch Death | | | c |
| 1359 | F | 2 Jun 1995 | 0077 | 0220 | PATUXENT C.FLORIDA | 2 Jun 1995 21 Feb 1996 10 Jun 2004 | 95095 510 | Hatch Transfer Death | 629-23710 | | f |
| 1360 | M | 4 Jun 1995 | 0167 | WILD | PATUXENT C.FLORIDA | 4 Jun 1995 21 Feb 1996 8 Sep 1997 | 95098 508 | Hatch Transfer Death | 629-23708 | | f |
| 1361 | ? | 4 Jun 1995 | 0112 | 0175 | PATUXENT | 4 Jun 1995 3 Aug 1995 | 95100 | Hatch Death | | | c |
| 1362 | ? | 5 Jun 1995 | 0067 | 0140 | PATUXENT | 5 Jun 1995 2 Nov 1995 | 95101 | Hatch Death | | | c |
| 1363 | M | 5 Jun 1995 | 0238 | 0239 | PATUXENT C.FLORIDA | 5 Jun 1995 21 Feb 1996 22 Sep 2003 | 95102 509 | Hatch Transfer Death | 629-23709 | | f |
| 1364 | F | 6 Jun 1995 | WILD | 0157 | PATUXENT C.FLORIDA | 6 Jun 1995 21 Feb 1996 | 95105 511 | Hatch Transfer | 629-23711 | ltf | f |
| 1365 | F | 7 Jun 1995 | WILD | WILD | PATUXENT C.FLORIDA | 7 Jun 1995 21 Feb 1996 18 May 1998 | 95106 515 | Hatch Transfer Death | 629-23715 | | f |
| 1366 | F | 7 Jun 1995 | 0199 | 0169 | PATUXENT C.FLORIDA YULEE PATUXENT | 7 Jun 1995 21 Feb 1996 20 Mar 1996 ???? | 95107 507 | Hatch Transfer Transfer Transfer | 629-23707 | | c |
| 1367 | M | 7 Jun 1995 | 0101 | 0088 | PATUXENT C.FLORIDA | 7 Jun 1995 21 Feb 1996 1 Sep 1999 | 95111 506 | Hatch Transfer Death | 629-23706 | | f |
| 1368 | F | 11 Jun 1995 | 0061 | WILD | PATUXENT C.FLORIDA LOWRY AUDUBON | 11 Jun 1995 21 Feb 1996 5 Jun 2000 16 Apr 2002 | 95118 514 | Hatch Transfer Transfer Transfer | 629-23714 | | c |
| 1369 | F | 14 Jun 1995 | 0170 | 0130 | PATUXENT C.FLORIDA | 14 Jun 1995 21 Feb 1996 5 Jun 2006 | 95121 512 | Hatch Transfer Death | 629-23712 | | f |
| 1370 | F | 15 May 1995 | 1086 | 1174 | BARABOO | 15 May 1995 20 May 1995 | 130083 | Hatch Death | | TWIZZLER | c |
| 1371 | M | 17 May 1995 | 1128 | 1101 | BARABOO C.FLORIDA | 17 May 1995 12 Dec 1995 15 Jun 2004 | 130084 588 | Hatch Transfer Death | 629-16888 | HERSHEY | f |
| 1372 | M | 18 May 1995 | 1086 | 1174 | BARABOO | 18 May 1995 24 May 1995 | 130085 | Hatch Death | | TWIX | c |

| | | | | | | | | | | |
|------|---|-------------|------|------|-------------------------------|--|---------------|--|-----------------------|---|
| 1373 | F | 18 May 1995 | 1041 | 1027 | BARABOO | 18 May 1995 27 Jul 1995 | 130086 | Hatch Death | NESTLE | c |
| 1374 | F | 26 May 1995 | 1128 | 1101 | BARABOO | 26 May 1995 12 Oct 1995 | 130087 | Hatch Death | REESE'S | c |
| 1375 | F | 28 May 1995 | 1086 | 1174 | BARABOO | 28 May 1995 30 May 1995 | 130088 | Hatch Death | JUJU BEE | c |
| 1376 | F | 28 May 1995 | 1041 | 1027 | BARABOO C.FLORIDA | 28 May 1995 12 Dec 1995 9 Sep 1996 | 130089 592 | Hatch Transfer Death | 629-16892 BUN | f |
| 1377 | F | 29 May 1995 | 1128 | 1101 | BARABOO C.FLORIDA LOWRY | 29 May 1995 12 Dec 1995 21 Nov 2002 19 Oct 2003 | 130090 590 | Hatch Transfer Transfer Death | 629-16890 SNICKERS | c |
| 1378 | M | 2 Jun 1995 | 0218 | 0219 | BARABOO C.FLORIDA | 2 Jun 1995 12 Dec 1995 29 May 2005 | 130091 591 | Hatch Transfer Death | 629-16891 GOOBER | f |
| 1379 | F | 2 Jun 1995 | 0098 | 0154 | BARABOO | 2 Jun 1995 7 Jun 1995 | 130092 | Hatch Death | WHATCHAMACc | |
| 1380 | F | 2 Jun 1995 | 0069 | 0075 | BARABOO C.FLORIDA | 2 Jun 1995 12 Dec 1995 18 Aug 1996 | 130093 589 | Hatch Transfer Death | 629-16889 HEATH | f |
| 1381 | F | 2 Jun 1995 | 0059 | 0054 | BARABOO C.FLORIDA | 2 Jun 1995 17 Jan 1996 22 Apr 1996 | 130094 593 | Hatch Transfer Death | 629-16893 SKITTLES | f |
| 1382 | M | 4 Jun 1995 | 0087 | 0083 | BARABOO C.FLORIDA | 4 Jun 1995 17 Jan 1996 16 Apr 1996 | 130095 594 | Hatch Transfer Death | 629-16894 SWITZER | f |
| 1383 | M | 6 Jun 1995 | 0166 | 0160 | BARABOO C.FLORIDA | 6 Jun 1995 17 Jan 1996 28 Aug 1996 | 130096 595 | Hatch Transfer Death | 629-16895 ROLO | f |
| 1384 | M | 7 Jun 1995 | 0168 | 0223 | BARABOO C.FLORIDA | 7 Jun 1995 12 Dec 1995 13 Feb 2000 | 130097 587 | Hatch Transfer Death | 629-16887 GUMMI BEARf | |
| 1385 | F | 8 Jun 1995 | 0224 | 0150 | BARABOO C.FLORIDA | 8 Jun 1995 17 Jan 1996 18 Aug 1996 | 130098 596 | Hatch Transfer Death | 629-16896 CADBURY | f |
| 1386 | M | 8 Jun 1995 | 0158 | 0156 | BARABOO CALGARY | 8 Jun 1995 6 Mar 1997 | 130099 | Hatch Transfer | SPREE | c |
| 1387 | F | 10 Jun 1995 | WILD | WILD | BARABOO C.FLORIDA | 10 Jun 1995 17 Jan 1996 11 Sep 2002 | 130100 597 | Hatch Transfer Death | 629-16897 ZOTS POP | f |
| 1388 | F | 12 May 1996 | 1216 | 1202 | CALGARY C.FLORIDA | 12 May 1996 10 Dec 1996 19 Feb 1997 | 210892 649 | Hatch Transfer Death | 629-23749 | f |
| 1389 | M | 14 May 1996 | 1216 | 1202 | CALGARY C.FLORIDA | 14 May 1996 10 Dec 1996 20 Jan 1997 | 210893 647 | Hatch Transfer Death | 629-23747 | f |
| 1390 | F | 25 May 1996 | 1216 | 1202 | CALGARY | 25 May 1996 11 Jun 1996 | 210900 | Hatch Death | | c |
| 1391 | M | 28 May 1996 | 1216 | 1202 | CALGARY C.FLORIDA | 28 May 1996 10 Dec 1996 2 Jan 1997 | 210906 648 | Hatch Transfer Death | 629-23748 | f |
| 1392 | F | 29 May 1996 | 1216 | 1202 | CALGARY | 29 May 1996 8 Aug 1996 | 210907 | Hatch Death | | c |
| 1393 | M | 5 Apr 1996 | 1133 | 1135 | PATUXENT C.FLORIDA | 5 Apr 1996 28 Jan 1997 22 Nov 2000 | 96-003 653 | Hatch Transfer Death | 629-23753 | F |
| 1394 | M | 9 Apr 1996 | 1133 | 1135 | PATUXENT C.FLORIDA | 9 Apr 1996 28 Jan 1997 10 Jan 2001 | 96-005 655 | Hatch Transfer Death | 629-23755 | F |
| 1395 | M | 10 Apr 1996 | 1162 | 1153 | PATUXENT C.FLORIDA | 10 Apr 1996 28 Jan 1997 18 Mar 1998 | 96-007 652 | Hatch Transfer Death | 629-23752 | F |

| | | | | | | | | | | |
|------|---|-------------|------|------|-----------------------|---|---------------|----------------------------|-------------|---|
| 1396 | F | 11 Apr 1996 | 1127 | 1154 | PATUXENT C.FLORIDA | 11 Apr 1996 28 Jan 1997 7 Apr 1997 | 96-008 651 | Hatch Transfer Death | 629-23751 | F |
| 1397 | F | 11 Apr 1996 | 1133 | 1135 | PATUXENT C.FLORIDA | 11 Apr 1996 28 Jan 1997 2 Jul 1999 | 96-009 656 | Hatch Transfer Death | 629-23756 | F |
| 1398 | F | 13 Apr 1996 | 1114 | 1119 | PATUXENT C.FLORIDA | 13 Apr 1996 28 Jan 1997 23 Dec 1997 | 96-013 654 | Hatch Transfer Death | 629-23754 | F |
| 1399 | M | 15 Apr 1996 | 1063 | 1053 | PATUXENT C.FLORIDA | 15 Apr 1996 18 Mar 1997 24 Mar 1997 | 96-016 663 | Hatch Transfer Death | 629-23763 | F |
| 1400 | F | 16 Apr 1996 | 1063 | 1053 | PATUXENT C.FLORIDA | 16 Apr 1996 18 Mar 1997 | 96-017 665 | Hatch Transfer | 629-23765 | F |
| 1401 | M | 20 Apr 1996 | 1144 | 1136 | PATUXENT | 20 Apr 1996 7 May 1996 | 96-020 | Hatch Death | | c |
| 1402 | F | 23 Apr 1996 | 1144 | 1136 | PATUXENT C.FLORIDA | 23 Apr 1996 18 Mar 1997 19 Feb 1999 | 96-026 661 | Hatch Transfer Death | 629-23761 | F |
| 1403 | F | 23 Apr 1996 | 1127 | 1154 | PATUXENT | 23 Apr 1996 17 May 1996 | 96-027 | Hatch Death | | c |
| 1404 | F | 25 Apr 1996 | 1127 | 1154 | PATUXENT C.FLORIDA | 25 Apr 1996 18 Mar 1997 11 Jun 2004 | 96-029 658 | Hatch Transfer Death | 629-23758 | F |
| 1405 | M | 30 Apr 1996 | 1114 | 1119 | PATUXENT C.FLORIDA | 30 Apr 1996 18 Mar 1997 | 96-036 660 | Hatch Transfer | 629-23760 | F |
| 1406 | F | 2 May 1996 | 1063 | 1053 | PATUXENT C.FLORIDA | 2 May 1996 18 Mar 1997 | 96-038 659 | Hatch Transfer | 629-23759 | F |
| 1407 | F | 3 May 1996 | 1063 | 1053 | PATUXENT C.FLORIDA | 3 May 1996 18 Mar 1997 | 96-039 662 | Hatch Transfer | 629-23762 | F |
| 1408 | M | 6 May 1996 | 1162 | 1153 | PATUXENT C.FLORIDA | 6 May 1996 18 Mar 1997 11 May 1998 | 96-048 657 | Hatch Transfer Death | 629-23757 | F |
| 1409 | M | 8 May 1996 | 1127 | 1154 | PATUXENT C.FLORIDA | 8 May 1996 18 Mar 1997 27 Mar 1997 | 96-052 664 | Hatch Transfer Death | 629-23764 | F |
| 1410 | F | 11 May 1996 | 1133 | 1135 | PATUXENT | 11 May 1996 17 May 1996 | 96-057 | Hatch Death | | c |
| 1411 | F | 11 May 1996 | 1144 | 1136 | PATUXENT | 11 May 1996 12 May 1996 | 96-058 | Hatch Death | | c |
| 1412 | F | 16 May 1996 | 1063 | 1053 | PATUXENT C.FLORIDA | 16 May 1996 18 Mar 1997 | 96-065 667 | Hatch Transfer | 629-23767 | F |
| 1413 | F | 22 May 1996 | 1127 | 1154 | PATUXENT C.FLORIDA | 22 May 1996 18 Mar 1997 22 Mar 1997 | 96-069 666 | Hatch Transfer Death | 629-23766 | F |
| 1414 | M | 24 May 1996 | 1133 | 1135 | PATUXENT | 24 May 1996 8 Aug 1996 | 96-070 | Hatch Death | | c |
| 1415 | F | 25 May 1996 | 1127 | 1154 | PATUXENT | 25 May 1996 30 May 1996 | 96-073 | Hatch Death | | c |
| 1416 | M | 26 May 1996 | 1133 | 1135 | PATUXENT | 26 May 1996 30 May 1996 | 96-074 | Hatch Death | | c |
| 1417 | F | 1 Jun 1996 | 1063 | 1053 | PATUXENT | 1 Jun 1996 8 Jun 1996 | 96-083 | Hatch Death | | c |
| 1418 | M | 3 Jun 1996 | WILD | 0157 | PATUXENT | 3 Jun 1996 19 Jun 1996 | 96-087 | Hatch Death | | c |
| 1419 | ? | 6 Jun 1996 | 0158 | 0156 | PATUXENT | 6 Jun 1996 11 Jun 1996 | 96-091 | Hatch Death | | c |
| 1420 | M | 8 Jun 1996 | 0178 | 0179 | PATUXENT | 8 Jun 1996 | 96-092 | Hatch | CHRIS BROWC | |
| 1421 | F | 8 Jun 1996 | 0204 | WILD | PATUXENT | 8 Jun 1996 20 Jun 1996 | 96-093 | Hatch Death | | c |

| | | | | | | | | | | | |
|------|---|-------------|------|------|--|--|---------------|---|-----------|------------|---|
| 1422 | M | 9 Jun 1996 | 0102 | 0216 | PATUXENT | 9 Jun 1996 | 96-094 | Hatch | | GOLIATH | c |
| 1423 | M | 11 Jun 1996 | WILD | WILD | PATUXENT | 11 Jun 1996 | 96-095 | Hatch | | GARRY | c |
| 1424 | F | 12 Jun 1996 | 0170 | 0130 | PATUXENT | 12 Jun 1996 | 96-096 | Hatch | | | c |
| 1425 | F | 19 Apr 1996 | 1086 | 1174 | BARABOO | 19 Apr 1996 | 130101 | Hatch Death | | | c |
| 1426 | M | 25 Apr 1996 | 1100 | 1098 | BARABOO C.FLORIDA | 25 Apr 1996 10 Dec 1996 10 Dec 1996 | 130102 637 | Hatch Transfer Death | 629-23737 | ZEUS | f |
| 1427 | F | 30 Apr 1996 | 1086 | 1174 | BARABOO C.FLORIDA | 30 Apr 1996 10 Dec 1996 23 Jun 1998 | 130103 638 | Hatch Transfer Death | 629-23738 | EOS | f |
| 1428 | F | 2 May 1996 | 1086 | 1174 | BARABOO C.FLORIDA | 2 May 1996 10 Dec 1996 13 Mar 1997 | 130104 639 | Hatch Transfer Death | 629-23739 | PERSEPHONE | f |
| 1429 | F | 2 May 1996 | 1100 | 1098 | BARABOO C.FLORIDA | 2 May 1996 10 Dec 1996 | 130105 646 | Hatch Transfer | 629-23746 | ARTEMIS | f |
| 1430 | M | 5 May 1996 | 1128 | 1101 | BARABOO C.FLORIDA | 5 May 1996 10 Dec 1996 9 Apr 2005 | 130106 641 | Hatch Transfer Death | 629-23741 | HODAG | f |
| 1431 | F | 8 May 1996 | 1128 | 1101 | BARABOO C.FLORIDA | 8 May 1996 10 Dec 1996 10 Dec 1996 | 130107 642 | Hatch Transfer Death | 629-23742 | DEMETER | f |
| 1432 | F | 9 May 1996 | 1100 | 1098 | BARABOO | 9 May 1996 9 May 1996 | 130108 | Hatch Death | | | c |
| 1433 | F | 14 May 1996 | 1041 | 1027 | BARABOO C.FLORIDA | 14 May 1996 10 Dec 1996 16 Jul 1997 | 130109 643 | Hatch Transfer Death | 629-23743 | PONTUS | f |
| 1434 | M | 26 May 1996 | 1041 | 1027 | BARABOO C.FLORIDA LOWRY CALGARY | 26 May 1996 10 Dec 1996 ~ Jan 1997 9 Nov 2000 | 130110 644 | Hatch Transfer Transfer Transfer | 629-23744 | CYCLOPS | c |
| 1435 | M | 27 May 1996 | 1138 | 1140 | BARABOO C.FLORIDA | 27 May 1996 10 Dec 1996 18 Nov 1997 | 130111 645 | Hatch Transfer Death | 629-23745 | NIKE | f |
| 1436 | M | 2 Jun 1996 | 0238 | 0239 | BARABOO | 2 Jun 1996 | 130112 | Hatch | | CROCKETT | c |
| 1437 | F | 3 Jun 1996 | 0162 | 0211 | BARABOO | 3 Jun 1996 20 Apr 1997 | 130113 | Hatch Death | | ATHENA | c |
| 1438 | M | 4 Jun 1996 | 1138 | 1140 | BARABOO C.FLORIDA | 4 Jun 1996 10 Dec 1996 25 Apr 1999 | 130114 640 | Hatch Transfer Death | 629-23740 | PECOS BILL | f |
| 1439 | M | 7 Jun 1996 | 0034 | WILD | BARABOO | 7 Jun 1996 | 130115 | Hatch | | TRITON | c |
| 1440 | F | 7 Jun 1996 | WILD | 0161 | BARABOO | 7 Jun 1996 | 130116 | Hatch | | ACHILLES | c |
| 1441 | M | 10 Jun 1996 | 0224 | 0150 | BARABOO | 10 Jun 1996 | 130117 | Hatch | | OMEGA | c |
| 1442 | M | 18 May 1997 | 1216 | 1202 | CALGARY | 18 May 1997 23 May 1997 | 211106 | Hatch Death | | | C |
| 1443 | M | 7 Apr 1997 | 1127 | 1154 | PATUXENT C.FLORIDA | 7 Apr 1997 31 Mar 1998 10 May 1998 | 97011 785 | Hatch Transfer Death | 629-23785 | | f |
| 1444 | M | 8 Apr 1997 | 1144 | 1136 | PATUXENT C.FLORIDA | 8 Apr 1997 31 Mar 1998 5 Apr 1998 | 97015 789 | Hatch Transfer Death | 629-23789 | | f |
| 1445 | F | 9 Apr 1997 | 1144 | 1136 | PATUXENT C.FLORIDA | 9 Apr 1997 ~ Mar 1998 | 97018 | Hatch Death | | | f |
| 1446 | F | 10 Apr 1997 | 1133 | 1135 | PATUXENT C.FLORIDA | 10 Apr 1997 31 Mar 1998 6 Apr 1998 | 97019 783 | Hatch Transfer Death | 629-23783 | | f |
| 1447 | F | 12 Apr 1997 | 1162 | 1153 | PATUXENT C.FLORIDA | 12 Apr 1997 31 Mar 1998 4 Apr 1998 | 97020 786 | Hatch Transfer Death | 629-23786 | | f |

| | | | | | | | | | | |
|------|---|-------------|------|------|------------------------------------|--|----------------------------------|---------------------------------------|------------|---|
| 1448 | M | 12 Apr 1997 | 1133 | 1135 | PATUXENT C.FLORIDA | 12 Apr 1997 31 Mar 1998 7 Apr 1998 | 97021 788 | Hatch Transfer Death | 629-23788 | f |
| 1449 | F | 16 Apr 1997 | 1063 | 1053 | PATUXENT C.FLORIDA | 16 Apr 1997 25 Feb 1998 5 Mar 1998 | 97024 776 | Hatch Transfer Death | 629-23776 | f |
| 1450 | M | 16 Apr 1997 | 1063 | 1053 | PATUXENT C.FLORIDA | 16 Apr 1997 31 Mar 1998 24 May 2003 | 97025 787 | Hatch Transfer Death | 629-23787 | f |
| 1451 | ? | 18 Apr 1997 | 1127 | 1154 | PATUXENT | 18 Apr 1997 2 Sep 1997 | 97028 | Hatch Death | | C |
| 1452 | F | 22 Apr 1997 | 1127 | 1154 | PATUXENT C.FLORIDA | 22 Apr 1997 25 Feb 1998 5 Mar 1998 | 97033 777 | Hatch Transfer Death | 629-23777 | f |
| 1453 | M | 22 Apr 1997 | 1161 | 1112 | PATUXENT C.FLORIDA | 22 Apr 1997 25 Feb 1998 31 Mar 1998 | 97034 775 | Hatch Transfer Death | 629-23775 | f |
| 1454 | ? | 23 Apr 1997 | 1144 | 1136 | PATUXENT KENTCLEGG IDAHO/NMX | 23 Apr 1997 27 May 1997 27 May 1997 29 Aug 1999 | 97035 _____ _____ _____ | Hatch Transfer Release Death | | i |
| 1455 | ? | 25 Apr 1997 | 1133 | 1135 | PATUXENT KENTCLEGG | 25 Apr 1997 27 May 1997 29 May 1997 | 97036 _____ _____ | Hatch Transfer Death | | I |
| 1456 | F | 25 Apr 1997 | 1127 | 1154 | PATUXENT C.FLORIDA | 25 Apr 1997 25 Feb 1998 6 May 2004 | 97037 780 | Hatch Transfer Death | 629-237780 | f |
| 1457 | ? | 27 Apr 1997 | 1162 | 1153 | PATUXENT | 27 Apr 1997 29 May 1997 | 97038 | Hatch Death | | C |
| 1458 | ? | 28 Apr 1997 | 1133 | 1135 | PATUXENT KENTCLEGG IDAHO/NMX | 28 Apr 1997 27 May 1997 27 May 1997 | 97039 _____ _____ | Hatch Transfer Release | | i |
| 1459 | M | 29 Apr 1997 | UNK | 1053 | PATUXENT C.FLORIDA | 29 Apr 1997 25 Feb 1998 2 Apr 1998 | 97040 781 | Hatch Transfer Death | 629-23781 | f |
| 1460 | F | 1 May 1997 | 1133 | 1135 | PATUXENT | 1 May 1997 5 May 1997 | 97041 | Hatch Death | | C |
| 1461 | ? | 1 May 1997 | 1144 | 1136 | PATUXENT | 1 May 1997 15 Jun 1997 | 97042 | Hatch Death | | C |
| 1462 | M | 1 May 1997 | 1114 | 1119 | PATUXENT C.FLORIDA | 1 May 1997 31 Mar 1998 10 May 1998 | 97043 784 | Hatch Transfer Death | 629-23784 | f |
| 1463 | ? | 8 May 1997 | UNK | 1053 | PATUXENT KENTCLEGG IDAHO/NMX | 8 May 1997 27 May 1997 27 May 1997 1 Sep 1997 | 97049 _____ _____ _____ | Hatch Transfer Release Death | | i |
| 1464 | F | 10 May 1997 | 1162 | 1153 | PATUXENT | 10 May 1997 26 Aug 2003 | 97054 | Hatch Death | | C |
| 1465 | ? | 11 May 1997 | 1133 | 1135 | PATUXENT KENTCLEGG IDAHO/NMX | 11 May 1997 27 May 1997 27 May 1997 | 97055 _____ _____ | Hatch Transfer Release | | i |
| 1466 | ? | 12 May 1997 | 1162 | 1153 | PATUXENT KENTCLEGG IDAHO/NMX | 12 May 1997 27 May 1997 27 May 1997 | 97056 _____ _____ | Hatch Transfer Release | | i |
| 1467 | ? | 12 May 1997 | 1133 | 1135 | PATUXENT KENTCLEGG IDAHO/NMX | 12 May 1997 27 May 1997 27 May 1997 31 Jul 1997 | 97058 _____ _____ _____ | Hatch Transfer Release Death | | i |
| 1468 | ? | 15 May 1997 | 1128 | 1101 | PATUXENT KENTCLEGG IDAHO/NMX | 15 May 1997 27 May 1997 27 May 1997 27 Aug 1997 | 97066 _____ _____ _____ | Hatch Transfer Release Death | | i |
| 1469 | M | 18 May 1997 | 1254 | 1174 | PATUXENT | 18 May 1997 27 May 1997 | 97071 | Hatch Death | | C |

| | | | | | | | | | | |
|------|---|-------------|------|------|-----------------------|---|---------------|----------------------------|--------------------|---|
| 1470 | F | 21 May 1997 | 1133 | 1135 | PATUXENT C.FLORIDA | 21 May 1997 25 Feb 1998 1 Apr 1998 | 97077 782 | Hatch Transfer Death | 629-23782 | f |
| 1471 | M | 23 May 1997 | 1133 | 1135 | PATUXENT C.FLORIDA | 23 May 1997 25 Feb 1998 6 Mar 1998 | 97080 779 | Hatch Transfer Death | 629-23779 | f |
| 1472 | M | 27 May 1997 | 1127 | 1154 | PATUXENT | 27 May 1997 29 May 1997 | 97087 | Hatch Death | | C |
| 1473 | M | 29 May 1997 | 1127 | 1154 | PATUXENT C.FLORIDA | 29 May 1997 25 Feb 1998 28 Sep 1998 | 97089 778 | Hatch Transfer Death | 629-23778 | f |
| 1474 | F | 1 May 1997 | 1254 | 1174 | BARABOO C.FLORIDA | 1 May 1997 19 Nov 1997 6 Mar 1998 | 130118 774 | Hatch Transfer Death | 629-23774 SNOW | f |
| 1475 | F | 4 May 1997 | 1100 | 1098 | BARABOO C.FLORIDA | 4 May 1997 19 Nov 1997 13 Jan 1998 | 130119 773 | Hatch Transfer Death | 629-23773 ZEPHYR | f |
| 1476 | M | 19 May 1997 | 1031 | 1098 | BARABOO C.FLORIDA | 19 May 1997 19 Nov 1997 | 130120 772 | Hatch Transfer | 629-23772 RAIN | f |
| 1477 | M | 23 May 1997 | 1254 | 1174 | BARABOO C.FLORIDA | 23 May 1997 19 Nov 1997 11 May 2000 | 130121 771 | Hatch Transfer Death | 629-23771 EL NINO | f |
| 1478 | M | 30 May 1997 | 1138 | 1174 | BARABOO C.FLORIDA | 30 May 1997 19 Nov 1997 7 May 2000 | 130122 770 | Hatch Transfer Death | 629-23770 AEOLUS | f |
| 1479 | M | 7 Jun 1997 | 1031 | 1098 | BARABOO | 7 Jun 1997 4 Aug 1997 | 130123 | Hatch Death | BREEZE | C |
| 1480 | M | 18 Jun 1997 | 1128 | 1101 | BARABOO C.FLORIDA | 18 Jun 1997 19 Nov 1997 10 Sep 2000 | 130124 769 | Hatch Transfer Death | 629-23769 TWISTER | f |
| 1481 | M | 20 Jun 1997 | 1138 | 1140 | BARABOO C.FLORIDA | 20 Jun 1997 19 Nov 1997 2 Jun 2000 | 130125 768 | Hatch Transfer Death | 629-23768 SOLSTICE | f |
| 1482 | F | 9 Apr 1998 | 1133 | 1135 | PATUXENT | 9 Apr 1998 22 May 1998 | 98-007 | Hatch Death | | f |
| 1483 | F | 9 Apr 1998 | 1127 | 1154 | PATUXENT C.FLORIDA | 9 Apr 1998 10 Feb 1999 14 Feb 1999 | 98-008 809 | Hatch Transfer Death | 629-23809 | f |
| 1484 | F | 10 Apr 1998 | 1162 | 1153 | PATUXENT C.FLORIDA | 10 Apr 1998 ~ Jan 1999 28 Jan 1999 | 98-009 807 | Hatch Transfer Death | 629-23807 | f |
| 1485 | F | 11 Apr 1998 | 1133 | 1135 | PATUXENT C.FLORIDA | 11 Apr 1998 20 Jan 1999 11 Jul 2001 | 98-010 801 | Hatch Transfer Death | 629-23801 | f |
| 1486 | M | 12 Apr 1998 | 1162 | 1153 | PATUXENT C.FLORIDA | 12 Apr 1998 10 Feb 1999 13 Feb 1999 | 98-011 805 | Hatch Transfer Death | 629-23805 | f |
| 1487 | F | 16 Apr 1998 | 1063 | 1053 | PATUXENT C.FLORIDA | 16 Apr 1998 20 Jan 1999 | 98-012 897 | Hatch Transfer | 629-23797 | f |
| 1488 | F | 23 Apr 1998 | 1133 | 1135 | PATUXENT C.FLORIDA | 23 Apr 1998 20 Jan 1999 | 98-025 896 | Hatch Transfer | 629-23796 | f |
| 1489 | F | 25 Apr 1998 | 1133 | 1135 | PATUXENT C.FLORIDA | 25 Apr 1998 20 Jan 1999 | 98-032 802 | Hatch Transfer | 629-23802 | f |
| 1490 | F | 25 Apr 1998 | 1144 | 1136 | PATUXENT | 25 Apr 1998 27 Jul 1998 | 98-033 | Hatch Death | | f |
| 1491 | M | 25 Apr 1998 | 1127 | 1154 | PATUXENT C.FLORIDA | 25 Apr 1998 10 Feb 1999 15 Feb 1999 | 98-034 803 | Hatch Transfer Death | 629-23803 | f |
| 1492 | ? | 27 Apr 1998 | 1162 | 1153 | PATUXENT | 27 Apr 1998 23 Jul 1998 | 98-038 | Hatch Death | | f |
| 1493 | M | 27 Apr 1998 | 1114 | 1119 | PATUXENT C.FLORIDA | 27 Apr 1998 20 Jan 1999 24 Nov 2006 | 98-039 800 | Hatch Transfer Death | 629-23800 | f |

| | | | | | | | | | | |
|------|---|-------------|------|------|-----------------------|---|------------------|----------------------------|-----------------------|---|
| 1494 | F | 28 Apr 1998 | 1127 | 1154 | PATUXENT | 28 Apr 1998 19 Feb 2001 | 98-040 | Hatch Death | | c |
| 1495 | F | 30 Apr 1998 | 1114 | 1119 | PATUXENT C.FLORIDA | 30 Apr 1998 20 Jan 1999 | 98-043 898 | Hatch Transfer | 629-23798 | f |
| 1496 | M | 30 Apr 1998 | 1063 | 1053 | PATUXENT | 30 Apr 1998 21 Sep 2001 | 98-045 | Hatch Death | COLT 45 | c |
| 1497 | M | 9 May 1998 | 1133 | 1135 | PATUXENT C.FLORIDA | 9 May 1998 20 Jan 1999 25 Jan 1999 | 98-059 899 | Hatch Transfer Death | 629-23799 | f |
| 1498 | F | 10 May 1998 | 1133 | 1135 | PATUXENT C.FLORIDA | 10 May 1998 4 Mar 1999 15 Sep 2000 | 98-061 816 | Hatch Transfer Death | 629-23816 | f |
| 1499 | M | 14 May 1998 | 1162 | 1153 | PATUXENT | 14 May 1998 3 Jun 1998 | 98-072 | Hatch Death | | f |
| 1500 | F | 15 May 1998 | 1162 | 1153 | PATUXENT | 15 May 1998 23 Jan 2001 | 98-074 | Hatch Death | | c |
| 1501 | F | 16 May 1998 | 1063 | 1053 | PATUXENT C.FLORIDA | 16 May 1998 4 Mar 1999 26 Jul 1999 | 98-078 823 | Hatch Transfer Death | 629-23823 | f |
| 1502 | F | 19 May 1998 | 1133 | 1135 | PATUXENT C.FLORIDA | 19 May 1998 4 Mar 1999 30 Jul 2001 | 98-082 818 | Hatch Transfer Death | 629-23818 | f |
| 1503 | M | 20 May 1998 | 1144 | 1136 | PATUXENT | 20 May 1998 27 Jan 1999 | 98-086 | Hatch Death | | c |
| 1504 | F | 20 May 1998 | 1147 | 1163 | PATUXENT | 20 May 1998 | 98-088 | Hatch | | c |
| 1505 | M | 22 May 1998 | 1133 | 1135 | PATUXENT C.FLORIDA | 22 May 1998 4 Mar 1999 8 Oct 2000 | 98-090 817 | Hatch Transfer Death | 629-23817 | f |
| 1506 | M | 24 May 1998 | 1127 | 1154 | PATUXENT C.FLORIDA | 24 May 1998 4 Mar 1999 12 Feb 2002 | 98-096 819 | Hatch Transfer Death | 629-23819 | f |
| 1507 | F | 28 May 1998 | 1147 | 1142 | PATUXENT C.FLORIDA | 28 May 1998 4 Mar 1999 18 Oct 1999 | 98-104 821 | Hatch Transfer Death | 629-23821 | f |
| 1508 | ? | 29 May 1998 | 1162 | 1153 | PATUXENT | 29 May 1998 30 May 1998 | 98-109 | Hatch Death | | c |
| 1509 | M | 29 May 1998 | 1147 | 1142 | PATUXENT C.FLORIDA | 29 May 1998 4 Mar 1999 16 Dec 1999 | 98-111 822 | Hatch Transfer Death | 629-23822 | f |
| 1510 | F | 31 May 1998 | 1063 | 1053 | PATUXENT C.FLORIDA | 31 May 1998 4 Mar 1999 24 Feb 2000 | 980115 820 | Hatch Transfer Death | 629-23820 | f |
| 1511 | F | 10 Jun 1998 | 1147 | 1142 | PATUXENT C.FLORIDA | 10 Jun 1998 10 Feb 1999 20 Jul 1999 | 98-129 804 | Hatch Transfer Death | 629-23804 | f |
| 1512 | F | 2 Jun 1998 | WILD | WILD | CALGARY SAN ANTON | 2 Jun 1998 29 Nov 2001 22 Nov 2004 | 211235 N01022 | Hatch Transfer Death | | c |
| 1513 | M | 2 Jun 1998 | 1216 | 1202 | CALGARY C.FLORIDA | 2 Jun 1998 10 Feb 1999 18 May 1999 | 211239 808 | Hatch Transfer Death | 629-23808 | f |
| 1514 | F | 5 Jun 1998 | 1216 | 1202 | CALGARY C.FLORIDA | 5 Jun 1998 10 Feb 1999 1 Jul 1999 | 211240 806 | Hatch Transfer Death | 629-23806 | f |
| 1515 | F | 4 May 1998 | 1031 | 1098 | BARABOO C.FLORIDA | 4 May 1998 2 Dec 1998 30 Sep 2000 | 130126 890 | Hatch Transfer Death | 629-23790 NICOLET | F |
| 1516 | F | 8 May 1998 | 1128 | 1101 | BARABOO C.FLORIDA | 8 May 1998 2 Dec 1998 12 Dec 1998 | 130127 891 | Hatch Transfer Death | 629-23791 RED GRANITF | F |
| 1517 | F | 10 May 1998 | 1128 | 1101 | BARABOO | 10 May 1998 14 May 1998 | 130128 | Hatch Death | LAFOLLET | C |

| | | | | | | | | | | | |
|------|---|-------------|------|------|-----------------------|---|---------------|----------------------------|-----------|-------------|---|
| 1518 | F | 18 May 1998 | 1128 | 1101 | BARABOO C.FLORIDA | 18 May 1998 2 Dec 1998 10 Oct 2002 | 130129 892 | Hatch Transfer Death | 629-23792 | CASSELL | F |
| 1519 | F | 20 May 1998 | 1031 | 1098 | BARABOO | 20 May 1998 31 May 1998 | 130130 | Hatch Death | | VIOLET | C |
| 1520 | M | 29 May 1998 | 1031 | 1098 | BARABOO LOWRY | 29 May 1998 ~ 2003 | 130131 | Hatch Transfer | | FOX | C |
| 1521 | F | 9 Jun 1998 | 1138 | 1140 | BARABOO C.FLORIDA | 9 Jun 1998 2 Dec 1998 24 Dec 1998 | 130132 893 | Hatch Transfer Death | 629-23793 | MADISON | F |
| 1522 | M | 10 Jun 1998 | 1128 | 1101 | BARABOO | 10 Jun 1998 13 Jun 1998 | 130133 | Hatch Death | | | C |
| 1523 | F | 14 Jun 1998 | 1128 | 1101 | BARABOO | 14 Jun 1998 14 Jun 1998 | 130134 | Hatch Death | | | C |
| 1524 | F | 18 Jun 1998 | 1138 | 1140 | BARABOO C.FLORIDA | 18 Jun 1998 2 Dec 1998 20 Sep 2003 | 130135 894 | Hatch Transfer Death | 629-23794 | MISS FORWAF | |
| 1525 | M | 23 Jun 1998 | 1138 | 1140 | BARABOO C.FLORIDA | 23 Jun 1998 2 Dec 1998 25 Feb 1999 | 130136 895 | Hatch Transfer Death | 629-23795 | PESHTIGO | F |
| 1526 | M | 22 May 1999 | 1216 | 1202 | CALGARY C.FLORIDA | 22 May 1999 4 Mar 2000 6 Mar 2000 | 211373 932 | Hatch Transfer Death | 599-53932 | | f |
| 1527 | M | 24 May 1999 | 1216 | 1202 | CALGARY C.FLORIDA | 24 May 1999 4 Mar 2000 | 211374 926 | Hatch Transfer | 599-53926 | | f |
| 1528 | M | 2 May 1999 | 1031 | 1098 | BARABOO C.FLORIDA | 2 May 1999 1 Dec 1999 | 130137 901 | Hatch Transfer | 599-53901 | MONET | f |
| 1529 | F | 8 May 1999 | 1128 | 1101 | BARABOO C.FLORIDA | 8 May 1999 1 Dec 1999 6 Dec 1999 | 130138 902 | Hatch Transfer Death | 599-53902 | DALI | f |
| 1530 | F | 8 May 1999 | 1128 | 1101 | BARABOO C.FLORIDA | 8 May 1999 ~ Nov 1999 22 Nov 1999 | 130139 903 | Hatch Transfer Death | 599-53903 | BOTTICELLI | f |
| 1531 | F | 15 May 1999 | 1128 | 1101 | BARABOO | 15 May 1999 16 Jul 1999 | 130140 | Hatch Death | | CEZANNE | c |
| 1532 | M | 18 May 1999 | 1128 | 1101 | BARABOO C.FLORIDA | 18 May 1999 1 Dec 1999 19 Nov 2000 | 130141 904 | Hatch Transfer Death | 599-53904 | DA VINCI | f |
| 1533 | M | 19 May 1999 | 1031 | 1098 | BARABOO C.FLORIDA | 19 May 1999 1 Dec 1999 19 Nov 2000 | 130142 905 | Hatch Transfer Death | 599-53905 | REMBRANDT | f |
| 1534 | M | 20 Jun 1999 | 1138 | 1140 | BARABOO C.FLORIDA | 20 Jun 1999 1 Dec 1999 | 130143 906 | Hatch Transfer | 599-53906 | ESCHER | f |
| 1535 | F | 28 Jun 1999 | 1138 | 1140 | BARABOO | 28 Jun 1999 | 130144 | Hatch | | SERAT | c |
| 1536 | F | 10 Apr 1999 | 1127 | 1154 | PATUXENT C.FLORIDA | 10 Apr 1999 4 Mar 2000 20 Jun 2000 | 99007 928 | Hatch Transfer Death | 599-53928 | | f |
| 1537 | M | 10 Apr 1999 | 1162 | 1153 | PATUXENT C.FLORIDA | 10 Apr 1999 2 Feb 2000 3 Jul 2000 | 99008 916 | Hatch Transfer Death | 599-53916 | | f |
| 1538 | M | 11 Apr 1999 | 1133 | 1135 | PATUXENT C.FLORIDA | 11 Apr 1999 2 Feb 2000 2 Apr 2000 | 99009 912 | Hatch Transfer Death | 599-53912 | | f |
| 1539 | F | 13 Apr 1999 | 1133 | 1135 | PATUXENT C.FLORIDA | 13 Apr 1999 2 Feb 2000 | 99011 915 | Hatch Transfer | 599-53915 | | f |
| 1540 | M | 18 Apr 1999 | 1147 | 1142 | PATUXENT C.FLORIDA | 18 Apr 1999 10 Mar 2000 10 Mar 2000 | 99013 935 | Hatch Transfer Death | 599-53935 | | f |
| 1541 | M | 19 Apr 1999 | 1114 | 1119 | PATUXENT C.FLORIDA | 19 Apr 1999 4 Mar 2000 29 May 2000 | 99014 930 | Hatch Transfer Death | 599-53930 | | f |

| | | | | | | | | | | |
|------|---|-------------|------|------|------------------------|---|-------------------|----------------------------|-----------|--------------|
| 1542 | F | 21 Apr 1999 | 1162 | 1153 | PATUXENT C.FLORIDA | 21 Apr 1999 2 Feb 2000 11 Apr 2002 | 99015 913 | Hatch Transfer Death | 599-53913 | f |
| 1543 | F | 22 Apr 1999 | 1114 | 1119 | PATUXENT C.FLORIDA | 22 Apr 1999 4 Mar 2000 30 May 2000 | 99016 931 | Hatch Transfer Death | 599-53931 | f |
| 1544 | M | 23 Apr 1999 | 1162 | 1153 | PATUXENT C.FLORIDA | 23 Apr 1999 2 Feb 2000 | 99017 911 ltf | Hatch Transfer | 599-53911 | f |
| 1545 | M | 24 Apr 1999 | 1133 | 1135 | PATUXENT C.FLORIDA | 24 Apr 1999 2 Feb 2000 | 99018 908 ltf | Hatch Transfer | 599-53908 | f |
| 1546 | F | 28 Apr 1999 | 1133 | 1135 | PATUXENT C.FLORIDA | 28 Apr 1999 2 Feb 2000 | 99019 910 ltf | Hatch Transfer | 599-53910 | f |
| 1547 | M | 3 May 1999 | 1213 | 1163 | PATUXENT C.FLORIDA | 3 May 1999 4 Mar 2000 15 Oct 2000 | 99020 927 | Hatch Transfer Death | 599-53927 | f |
| 1548 | F | 5 May 1999 | 1144 | 1136 | PATUXENT | 5 May 1999 | 99021 | Hatch | | c |
| 1549 | ? | 8 May 1999 | 1147 | 1142 | PATUXENT | 8 May 1999 15 May 1999 | 99022 | Hatch Death | WILMER | c |
| 1550 | F | 11 May 1999 | 1114 | 1119 | PATUXENT C.FLORIDA | 11 May 1999 10 Mar 2000 10 Mar 2000 | 99023 934 | Hatch Transfer Death | 599-53934 | f |
| 1551 | ? | 17 May 1999 | 1162 | 1153 | PATUXENT | 17 May 1999 17 May 1999 | 99024 | Hatch Death | | c |
| 1552 | M | 13 May 1999 | 1127 | 1154 | PATUXENT C.FLORIDA | 13 May 1999 23 Feb 2000 | 99025 920 | Hatch Transfer | 599-53920 | f |
| 1553 | ? | 14 May 1999 | 1162 | 1153 | PATUXENT | 14 May 1999 1 Jun 1999 | 99026 | Hatch Death | | c |
| 1554 | M | 14 May 1999 | 1213 | 1163 | PATUXENT C.FLORIDA | 14 May 1999 4 Mar 2000 30 Oct 2000 | 99027 925 | Hatch Transfer Death | 599-53925 | f |
| 1555 | F | 14 May 1999 | 1133 | 1135 | PATUXENT C.FLORIDA | 14 May 1999 2 Feb 2000 | 99028 914 ltf | Hatch Transfer | 599-53914 | f |
| 1556 | M | 16 May 1999 | 1133 | 1135 | PATUXENT C.FLORIDA | 16 May 1999 23 Feb 2000 | 99030 923 ltf | Hatch Transfer | 599-53923 | f |
| 1557 | M | 19 May 1999 | 1063 | 1053 | PATUXENT C.FLORIDA | 19 May 1999 23 Feb 2000 20 Mar 2000 | 99035 924 | Hatch Transfer Death | 599-53924 | f |
| 1558 | F | 23 May 1999 | 1213 | 1163 | PATUXENT C.FLORIDA | 23 May 1999 4 Mar 2000 25 Sep 2000 | 99042 929 | Hatch Transfer Death | 599-53929 | f |
| 1559 | M | 24 May 1999 | 1147 | 1142 | PATUXENT C.FLORIDA | 24 May 1999 23 Feb 2000 | 99043 921 ltf | Hatch Transfer | 599-53921 | f |
| 1560 | M | 27 May 1999 | 1213 | 1163 | PATUXENT | 27 May 1999 | 99045 | Hatch | ADAM | c |
| 1561 | M | 27 May 1999 | 1127 | 1154 | PATUXENT C.FLORIDA | 27 May 1999 23 Feb 2000 | 99046 918 ltf | Hatch Transfer | 599-53918 | f |
| 1562 | F | 29 May 1999 | 1133 | 1135 | PATUXENT C.FLORIDA | 29 May 1999 23 Feb 2000 | 99048 919 ltf | Hatch Transfer | 599-53919 | f |
| 1563 | M | 31 May 1999 | 1133 | 1135 | PATUXENT | 31 May 1999 24 Apr 2006 | 99051 | Hatch Death | SLIP | c |
| 1564 | M | 10 Jun 1999 | 1063 | 1142 | PATUXENT C.FLORIDA | 10 Jun 1999 10 Mar 2000 10 Mar 2000 | 99069 933 | Hatch Transfer Death | 599-53933 | f |
| 1565 | F | 12 Apr 1999 | 1171 | 1110 | SAN ANTON C.FLORIDA | 12 Apr 1999 23 Feb 2000 | 990453 917 ltf | Hatch Transfer | 599-53917 | f |
| 1566 | F | 24 Apr 1999 | 1171 | 1110 | SAN ANTON C.FLORIDA | 24 Apr 1999 23 Feb 2000 | 990493 922 ltf | Hatch Transfer | 599-53922 | f |
| 1567 | M | 15 May 2000 | 1031 | 1098 | BARABOO C.FLORIDA | 15 May 2000 14 Dec 2000 3 Apr 2001 | 130145 002 | Hatch Transfer Death | 629-43702 | KRAVITZ f |

| | | | | | | | | | | |
|------|---|-------------|------|------|---------------------------------|--|---------------|--|-------------------|---|
| 1568 | F | 22 May 2000 | 1128 | 1101 | BARABOO C.FLORIDA | 22 May 2000 14 Dec 2000 | 130146 003 | Hatch Transfer | 629-43703 ABBA | f |
| 1569 | F | 24 May 2000 | 1031 | 1098 | BARABOO C.FLORIDA | 24 May 2000 14 Dec 2000 20 Mar 2006 | 130147 004 | Hatch Transfer Death | 629-43704 DIAMOND | f |
| 1570 | F | 5 Jun 2000 | 1128 | 1101 | BARABOO | 5 Jun 2000 7 Jun 2000 | 130148 | Hatch Death | | c |
| 1571 | M | 14 Jun 2000 | 1138 | 1140 | BARABOO C.FLORIDA | 14 Jun 2000 14 Dec 2000 23 Feb 2004 | 130149 006 | Hatch Transfer Death | 629-43706 STING | f |
| 1572 | F | 1 Jul 2000 | 1100 | 1263 | BARABOO | 1 Jul 2000 4 Dec 2000 | 130150 | Hatch Death | G LOVE | c |
| 1573 | F | 29 Apr 2000 | 1216 | 1202 | CALGARY BARABOO C.FLORIDA | 29 Apr 2000 29 Aug 2000 30 Nov 2000 24 Apr 2003 | 13-151 001 | Hatch Transfer Transfer Death | 629-43701 KD LANG | f |
| 1574 | M | 7 May 2000 | 1216 | 1202 | CALGARY BARABOO | 7 May 2000 29 Aug 2000 25 Sep 2000 | 13-152 | Hatch Transfer Death | GARTH | c |
| 1575 | M | 22 May 2000 | 1216 | 1202 | CALGARY | 22 May 2000 11 Jul 2000 | | Hatch Death | | c |
| 1576 | F | 25 May 2000 | 1216 | 1202 | CALGARY BARABOO C.FLORIDA | 25 May 2000 29 Aug 2000 30 Nov 2000 | 13-153 005 | Hatch Transfer Transfer | 629-43705 INDIGO | f |
| 1577 | M | 28 May 2000 | 1216 | 1202 | CALGARY | 28 May 2000 1 Jun 2000 | | Hatch Death | | c |
| 1578 | F | 25 May 2000 | 1269 | 1178 | CALGARY | 25 May 2000 29 May 2000 | | Hatch Death | | c |
| 1579 | F | 15 Apr 2000 | 1171 | 1110 | SAN ANTON AUDUBON | 15 Apr 2000 ~ 2003 | | Hatch Transfer | COMANCHE | c |
| 1580 | M | 23 Apr 2000 | 1171 | 1110 | SAN ANTON AUDUBON | 23 Apr 2000 ~ 2003 | | Hatch Transfer | KIOWA | c |
| 1581 | M | 1 Apr 2000 | 1162 | 1153 | PATUXENT | 1 Apr 2000 | 00001 | Hatch | | c |
| 1582 | F | 11 Apr 2000 | 1144 | 1119 | PATUXENT | 11 Apr 2000 | 00002 | Hatch | | c |
| 1583 | M | 12 Apr 2000 | 1133 | 1135 | PATUXENT C.FLORIDA | 12 Apr 2000 31 Jan 2001 24 Jun 2001 | 00003 017 | Hatch Transfer Death | 629-43717 | f |
| 1584 | ? | 14 Apr 2000 | 1114 | 1119 | PATUXENT | 14 Apr 2000 20 Apr 2000 | 00004 | Hatch Death | | c |
| 1585 | M | 14 Apr 2000 | 1144 | 1136 | PATUXENT HOMOSASSA | 14 Apr 2000 18 May 2006 | 00005 UNK | Hatch Transfer | ROCKY | c |
| 1586 | M | 15 Apr 2000 | 1133 | 1135 | PATUXENT C.FLORIDA | 15 Apr 2000 31 Jan 2001 | 00006 018 | Hatch Transfer | 629-43718 | f |
| 1587 | F | 16 Apr 2000 | 1127 | 1154 | PATUXENT C.FLORIDA | 16 Apr 2000 10 Oct 2001 | 00007 023 | Hatch Transfer | 629-43723 | f |
| 1588 | M | 18 Apr 2000 | 1127 | 1154 | PATUXENT AUDUBON | 18 Apr 2000 26 Nov 2002 | 00008 203 | Hatch Transfer | | c |
| 1589 | ? | 18 Apr 2000 | 1162 | 1053 | PATUXENT | 18 Apr 2000 5 May 2000 | 00009 | Hatch Death | | c |
| 1590 | M | 26 Apr 2000 | 1162 | 1153 | PATUXENT C.FLORIDA | 26 Apr 2000 31 Jan 2001 | 00013 021 | Hatch Transfer | 629-43721 | f |
| 1591 | M | 28 Apr 2000 | 1133 | 1135 | PATUXENT C.FLORIDA | 28 Apr 2000 31 Jan 2001 | 00014 019 | Hatch Transfer | 629-43719 | f |
| 1592 | M | 28 Apr 2000 | 1162 | 1153 | PATUXENT C.FLORIDA | 28 Apr 2000 10 Oct 2001 | 00015 028 | Hatch Transfer | 629-43728 | f |
| 1593 | F | 29 Apr 2000 | 1161 | 1112 | PATUXENT | 29 Apr 2000 | 00017 | Hatch | | c |
| 1594 | M | 30 Apr 2000 | 1133 | 1135 | PATUXENT C.FLORIDA | 30 Apr 2000 31 Jan 2001 | 00018 014 | Hatch Transfer | 629-43714 | f |

| | | | | | | | | | | |
|------|---|-------------|------|------|---|---|-----------------|---|-----------|---|
| 1595 | M | 1 May 2000 | 1144 | 1119 | PATUXENT AUDUBON | 1 May 2000 26 Nov 2002 ~ Sep 2005 | 00019 204 | Hatch Transfer Death | RHETT | c |
| 1596 | M | 2 May 2000 | 1127 | 1154 | PATUXENT C.FLORIDA | 2 May 2000 10 Oct 2001 | 00020 024 | Hatch Transfer | 629-43724 | f |
| 1597 | M | 4 May 2000 | 1144 | 1119 | PATUXENT | 4 May 2000 | 00022 | Hatch | | c |
| 1598 | M | 5 May 2000 | 1127 | 1154 | PATUXENT C.FLORIDA | 5 May 2000 10 Oct 2001 20 Oct 2001 | 00023 022 | Hatch Transfer Death | 629-43722 | f |
| 1599 | F | 12 May 2000 | 1133 | 1135 | PATUXENT C.FLORIDA | 12 May 2000 20 Dec 2000 | 00039 008 | Hatch Transfer | 629-43708 | f |
| 1600 | F | 12 May 2000 | 1162 | 1153 | PATUXENT C.FLORIDA | 12 May 2000 10 Oct 2001 | 00041 026 | Hatch Transfer | 629-43726 | f |
| 1601 | F | 15 May 2000 | 1133 | 1135 | PATUXENT C.FLORIDA | 15 May 2000 31 Jan 2001 | 00047 020 | Hatch Transfer | 629-43720 | f |
| 1602 | M | 15 May 2000 | 1127 | 1154 | PATUXENT C.FLORIDA | 15 May 2000 20 Dec 2000 7 Jan 2001 | 00048 013 | Hatch Transfer Death | 629-43713 | f |
| 1603 | F | 16 May 2000 | 1114 | 1119 | PATUXENT C.FLORIDA | 16 May 2000 20 Dec 2000 | 00052 007 | Hatch Transfer | 629-43707 | f |
| 1604 | M | 17 May 2000 | 1127 | 1154 | PATUXENT C.FLORIDA | 17 May 2000 20 Dec 2000 | 00054 009 | Hatch Transfer | 629-43709 | f |
| 1605 | M | 17 May 2000 | 1063 | 1142 | PATUXENT C.FLORIDA | 17 May 2000 10 Oct 2001 10 Oct 2001 | 00055 029 | Hatch Transfer Death | 629-43729 | f |
| 1606 | M | 20 May 2000 | 1162 | 1053 | PATUXENT C.FLORIDA | 20 May 2000 31 Jan 2001 | 00059 015 | Hatch Transfer | 629-43715 | f |
| 1607 | M | 22 May 2000 | 1162 | 1053 | PATUXENT C.FLORIDA | 22 May 2000 20 Dec 2000 30 Dec 2005 | 00060 010 | Hatch Transfer Death | 629-43710 | f |
| 1608 | M | 23 May 2000 | 1162 | 1153 | PATUXENT C.FLORIDA | 23 May 2000 10 Oct 2001 22 Jan 2002 | 00061 025 | Hatch Transfer Death | 629-43725 | f |
| 1609 | F | 26 May 2000 | 1133 | 1135 | PATUXENT C.FLORIDA | 26 May 2000 20 Dec 2000 13 Apr 2004 | 00068 012 | Hatch Transfer Death | 629-43712 | f |
| 1610 | M | 26 May 2000 | 1162 | 1153 | PATUXENT C.FLORIDA | 26 May 2000 20 Dec 2000 1 Mar 2004 | 00069 011 | Hatch Transfer Death | 629-43711 | f |
| 1611 | ? | 28 May 2000 | 1133 | 1135 | PATUXENT | 28 May 2000 10 Jun 2000 | 00072 | Hatch Death | | c |
| 1612 | M | 29 May 2000 | 1144 | 1136 | PATUXENT C.FLORIDA | 29 May 2000 10 Oct 2001 | 00073 027 | Hatch Transfer | 629-43727 | f |
| 1613 | F | 30 May 2000 | 1127 | 1154 | PATUXENT C.FLORIDA | 30 May 2000 31 Jan 2001 | 00075 016 | Hatch Transfer | 629-43716 | f |
| 1614 | M | 2 Jun 2000 | 1127 | 1154 | PATUXENT SAN ANTON | 2 Jun 2000 26 Nov 2002 | 00077 NO2022 | Hatch Transfer | WOODY | c |
| 1615 | M | 3 Jun 2000 | 1172 | 1053 | PATUXENT | 3 Jun 2000 | 00078 | Hatch | | c |
| 1616 | M | 9 Apr 2001 | 1133 | 1135 | PATUXENT C.FLORIDA | 9 Apr 2001 13 Mar 2002 4 Aug 2003 | 01-001 188 | Hatch Transfer Death | 629-44888 | f |
| 1617 | M | 11 Apr 2001 | 1127 | 1154 | PATUXENT C.FLORIDA | 11 Apr 2001 20 Feb 2002 1 May 2002 | 01-002 180 | Hatch Transfer Death | 629-44880 | f |
| 1618 | F | 11 Apr 2001 | 1133 | 1135 | PATUXENT C.FLORIDA LOWRY HOMOSASSA | 11 Apr 2001 13 Mar 2002 10 Apr 2002 8 May 2003 | 01-003 184 | Hatch Transfer Transfer Transfer | 629-44884 | c |
| 1619 | F | 15 Apr 2001 | 1019 | 1053 | PATUXENT C.FLORIDA LOWRY | 15 Apr 2001 13 Mar 2002 13 Mar 2002 | 01-004 189 | Hatch Transfer Transfer | | c |

| | | | | | | | | | | |
|------|---|-------------|------|------|----------------------------------|---|-----------------|-------------------------------|-----------|---|
| 1620 | M | 15 Apr 2001 | 1162 | 1153 | PATUXENT C.FLORIDA | 15 Apr 2001 20 Feb 2002 26 Mar 2002 | 01-005 182 | Hatch Transfer Death | 629-44882 | f |
| 1621 | F | 17 Apr 2001 | 1162 | 1153 | PATUXENT C.FLORIDA | 17 Apr 2001 20 Feb 2002 20 May 2002 | 01-006 181 | Hatch Transfer Death | 629-44881 | f |
| 1622 | M | 17 Apr 2001 | 1114 | 1119 | PATUXENT C.FLORIDA | 17 Apr 2001 13 Mar 2002 5 Apr 2002 | 01-007 186 | Hatch Transfer Death | 629-44886 | f |
| 1623 | M | 20 Apr 2001 | 1114 | 1119 | PATUXENT C.FLORIDA | 20 Apr 2001 13 Mar 2002 20 Feb 2004 | 01-008 185 | Hatch Transfer Death | 629-44885 | f |
| 1624 | F | 22 Apr 2001 | 1144 | 1136 | PATUXENT | 22 Apr 2001 24 Jun 2001 | 01-009 | Hatch Death | | c |
| 1625 | F | 24 Apr 2001 | 1144 | 1136 | PATUXENT C.FLORIDA | 24 Apr 2001 13 Mar 2002 26 Mar 2002 | 01-011 187 | Hatch Transfer Death | 629-44887 | f |
| 1626 | M | 26 Apr 2001 | 1133 | 1135 | PATUXENT C.FLORIDA | 26 Apr 2001 13 Mar 2002 10 Apr 2002 | 01-013 183 | Hatch Transfer Death | 629-44883 | f |
| 1627 | F | 29 Apr 2001 | 1162 | 1153 | PATUXENT C.FLORIDA | 29 Apr 2001 20 Feb 2002 17 May 2005 | 01-014 178 | Hatch Transfer Death | 629-44878 | f |
| 1628 | F | 30 Apr 2001 | 1130 | 1292 | PATUXENT | 30 Apr 2001 13 May 2001 | 01-015 | Hatch Death | | c |
| 1629 | M | 7 May 2001 | 1114 | 1119 | PATUXENT WISC-FLOR | 7 May 2001 10 Jul 2001 | 01-016 1-01 | Hatch Transfer | 659-00215 | M |
| 1630 | F | 10 May 2001 | 1147 | 1142 | PATUXENT WISC-FLOR | 10 May 2001 ~ 2001 | 01-017 2-01 | Hatch Transfer | 659-00201 | M |
| 1631 | M | 11 May 2001 | 1133 | 1135 | PATUXENT WISC-FLOR | 11 May 2001 10 Jul 2001 24 Oct 2001 | 01-018 3-01 | Hatch Transfer Death | | m |
| 1632 | M | 12 May 2001 | 1133 | 1135 | PATUXENT WISC-FLOR | 12 May 2001 10 Jul 2001 17 Dec 2001 | 01-019 4-01 | Hatch Transfer Death | | M |
| 1633 | M | 13 May 2001 | 1147 | 1142 | PATUXENT WISC-FLOR | 13 May 2001 10 Jul 2001 | 01-020 5-01 | Hatch Transfer | 659-00213 | M |
| 1634 | M | 15 May 2001 | 1162 | 1153 | PATUXENT WISC-FLOR | 15 May 2001 10 Jul 2001 2 May 2005 | 01-023 6-01 | Hatch Transfer Death | | M |
| 1635 | F | 17 May 2001 | 1127 | 1154 | PATUXENT WISC-FLOR | 17 May 2001 10 Jul 2001 | 01-024 7-01 | Hatch Transfer | 659-00214 | M |
| 1636 | M | 18 May 2001 | 1147 | 1142 | PATUXENT | 18 May 2001 10 Jun 2001 | 01-025 | Hatch Death | | c |
| 1637 | F | 18 May 2001 | 1130 | 1292 | PATUXENT | 18 May 2001 | 01-026 | Hatch | | c |
| 1638 | F | 21 May 2001 | 1147 | 1142 | PATUXENT C.FLORIDA | 21 May 2001 20 Feb 2002 4 Apr 2002 | 01-029 176 | Hatch Transfer Death | 629-44876 | f |
| 1639 | F | 22 May 2001 | 1133 | 1135 | PATUXENT WISC-FLOR AUDUBON | 22 May 2001 10 Jul 2001 1 Nov 2001 | 01-030 9-01 | Hatch Transfer Transfer | SIOUX | c |
| 1640 | F | 23 May 2001 | 1114 | 1119 | PATUXENT WISC-FLOR | 23 May 2001 10 Jul 2001 19 Jan 2002 | 01-032 10-01 | Hatch Transfer Death | | M |
| 1641 | M | 24 May 2001 | 1133 | 1135 | PATUXENT WISC-FLOR | 24 May 2001 10 Jul 2001 11 Sep 2001 | 01-034 11-01 | Hatch Transfer Death | | m |
| 1642 | F | 2 Jun 2001 | 1147 | 1142 | PATUXENT C.FLORIDA | 2 Jun 2001 20 Feb 2002 5 Apr 2002 | 01-037 179 | Hatch Transfer Death | 629-44879 | f |
| 1643 | M | 4 Jun 2001 | 1144 | 1136 | PATUXENT | 4 Jun 2001 6 Jun 2001 | 01-038 | Hatch Death | | c |

| | | | | | | | | | | |
|------|---|-------------|------|------|-----------------------------------|--|------------------------------|--|-----------------------|-------------|
| 1644 | M | 5 Jun 2001 | 1147 | 1142 | PATUXENT C.FLORIDA | 5 Jun 2001 20 Feb 2002 27 Mar 2002 | 01-039 177 | Hatch Transfer Death | 629-44877 | F |
| 1645 | M | 28 Apr 2001 | 1175 | 1188 | SAN ANTON BARABOO C.FLORIDA | 28 Apr 2001 30 Aug 2001 16 Jan 2002 22 Feb 2002 | A01060 13-158 131 | Hatch Transfer Transfer Death | 629-43731 LONESTAR | F |
| 1646 | ? | 8 May 1999 | 1171 | 1110 | SAN ANTON | 8 May 1999 7 Jun 1999 | 990517 | Hatch Death | | c |
| 1647 | F | 11 May 2001 | 1216 | 1202 | CALGARY | 11 May 2001 10 Jun 2001 | _____ | Hatch Death | | c |
| 1648 | F | 13 May 2001 | 1216 | 1202 | CALGARY BARABOO C.FLORIDA | 13 May 2001 30 Aug 2001 16 Jan 2002 2 Jun 2004 | _____ | Hatch Transfer Transfer Death | 629-43734 PEEVES | F |
| 1649 | ? | 18 May 2001 | 1216 | 1202 | CALGARY | 18 May 2001 28 Jun 2001 | _____ | Hatch Death | | c |
| 1650 | F | 27 May 2001 | 1216 | 1202 | CALGARY BARABOO C.FLORIDA | 27 May 2001 30 Aug 2001 16 Jan 2002 7 Mar 2002 | _____ | Hatch Transfer Transfer Death | 629-43733 FLITWICK | F |
| 1651 | F | 30 May 2001 | 1216 | 1202 | CALGARY BARABOO C.FLORIDA | 30 May 2001 30 Aug 2001 16 Jan 2002 1 Apr 2004 | _____ | Hatch Transfer Transfer Death | 629-43732 MYRTLE | f |
| 1652 | M | 10 Jun 2001 | 1128 | 1101 | BARABOO | 10 Jun 2001 13 Jul 2001 | 13-157 | Hatch Death | | DUMBLEDOREc |
| 1653 | M | 8 Jun 2001 | 1128 | 1101 | BARABOO | 8 Jun 2001 3 Aug 2001 | 130156 | Hatch Death | | NORBERT c |
| 1654 | M | 27 May 2001 | 1128 | 1101 | BARABOO | 27 May 2001 14 Jun 2001 | 130155 | Hatch Death | | POTTER c |
| 1655 | M | 12 May 2001 | 1128 | 1101 | BARABOO C.FLORIDA | 12 May 2001 16 Jan 2002 | 130154 130 | Hatch Transfer | 629-43730 HUFFLEPUFFF | |
| 1656 | M | 15 May 2002 | 1216 | 1202 | CALGARY BARABOO C.FLORIDA | 15 May 2002 25 Sep 2002 18 Dec 2002 | 1-2-02 13-172 1295 ltf | Hatch Transfer Transfer | | MATTHIESSEF |
| 1657 | M | 25 May 2002 | 1216 | 1202 | CALGARY BARABOO C.FLORIDA | 25 May 2002 25 Sep 2002 18 Dec 2002 | 3-1-02 13-173 1296 | Hatch Transfer Transfer | | DURRELL F |
| 1658 | F | 24 Apr 2002 | 1171 | 1110 | SAN ANTON C.FLORIDA | 24 Apr 2002 19 Feb 2003 6 Mar 2003 | _____ | Hatch Transfer Death | | BATEMAN F |
| 1659 | F | 11 May 2002 | 1171 | 1110 | SAN ANTON C.FLORIDA | 11 May 2002 19 Feb 2003 1 Dec 2003 | _____ | Hatch Transfer Death | | MATTHIESSEF |
| 1660 | F | 12 Apr 2002 | 1133 | 1135 | PATUXENT WISC-FLOR | 12 Apr 2002 12 Jun 2002 | 02001 1-02 | Hatch Transfer | 599-32111 | m |
| 1661 | F | 16 Apr 2002 | 1133 | 1135 | PATUXENT WISC-FLOR | 16 Apr 2002 12 Jun 2002 | 02002 2-02 | Hatch Transfer | 599-32112 | m |
| 1662 | F | 17 Apr 2002 | 1114 | 1119 | PATUXENT WISC-FLOR | 17 Apr 2002 12 Jun 2002 25 Jul 2006 | 02003 3-02 | Hatch Transfer Death | 599-32116 | m |
| 1663 | F | 19 Apr 2002 | 1114 | 1119 | PATUXENT WISC-FLOR | 19 Apr 2002 12 Jun 2002 | 02004 4-02 | Hatch Transfer | 599-32117 | M |
| 1664 | M | 22 Apr 2002 | 1133 | 1135 | PATUXENT WISC-FLOR | 22 Apr 2002 12 Jun 2002 | 02005 5-02 | Hatch Transfer | 599-32118 | m |
| 1665 | F | 23 Apr 2002 | 1133 | 1135 | PATUXENT | 23 Apr 2002 | 02006 | Hatch | | c |
| 1666 | ? | 24 Apr 2002 | UNK | 1053 | PATUXENT | 24 Apr 2002 25 Apr 2002 | 02007 | Hatch Death | | c |
| 1667 | F | 27 Apr 2002 | 1147 | 1142 | PATUXENT WISC-FLOR | 27 Apr 2002 12 Jun 2002 30 Aug 2003 | 02008 7-02 | Hatch Transfer Death | | m |

| | | | | | | | | | | |
|------|---|-------------|------|------|----------------------------------|--|-----------------|--|-------------|---|
| 1668 | M | 2 May 2002 | 1144 | 1136 | PATUXENT WISC-FLOR | 2 May 2002 12 Jun 2002 27 Dec 2006 | 02009 8-02 | Hatch Transfer Death | 599-32113 | m |
| 1669 | M | 7 May 2002 | 1130 | 1292 | PATUXENT C. FLORIDA | 7 May 2002 19 Feb 2003 18 Mar 2003 | 02010 1298 | Hatch Transfer Death | | f |
| 1670 | F | 9 May 2002 | 1133 | 1135 | PATUXENT WISC-FLOR | 9 May 2002 27 Jun 2002 | 02011 9-02 | Hatch Transfer | 599-32127 | m |
| 1671 | M | 11 May 2002 | 1128 | 1101 | BARABOO PATUXENT WISC-FLOR | 11 May 2002 11 May 2002 27 Jun 2002 25 Oct 2002 | 02012 10-02 | Hatch Transfer Transfer Death | | m |
| 1672 | M | 13 May 2002 | 1147 | 1142 | PATUXENT WISC-FLOR | 13 May 2002 27 Jun 2002 | 02013 11-02 | Hatch Transfer | 599-32114 | m |
| 1673 | M | 15 May 2002 | 1114 | 1119 | PATUXENT WISC-FLOR | 15 May 2002 27 Jun 2002 | 02015 12-02 | Hatch Transfer | 599-32121 | m |
| 1674 | M | 16 May 2002 | 1127 | 1154 | PATUXENT WISC-FLOR | 16 May 2002 27 Jun 2002 | 02016 13-02 | Hatch Transfer | 599-32122 | m |
| 1675 | F | 16 May 2002 | 1128 | 1101 | BARABOO PATUXENT WISC-FLOR | 16 May 2002 16 May 2002 27 Jun 2002 1 Feb 2005 | 02017 14-02 | Hatch Transfer Transfer Death | | m |
| 1676 | F | 17 May 2002 | 1127 | 1154 | PATUXENT WISC-FLOR | 17 May 2002 27 Jun 2002 3 Jan 2005 | 02018 15-02 | Hatch Transfer Death | | m |
| 1677 | M | 17 May 2002 | 1147 | 1142 | PATUXENT WISC-FLOR | 17 May 2002 27 Jun 2002 | 02019 16-02 | Hatch Transfer | 599-32125 | m |
| 1678 | F | 18 May 2002 | 1144 | 1136 | PATUXENT WISC-FLOR | 18 May 2002 27 Jun 2002 | 02020 17-02 | Hatch Transfer | 599-32115 | m |
| 1679 | F | 21 May 2002 | 1128 | 1101 | BARABOO PATUXENT WISC-FLOR | 21 May 2002 21 May 2002 27 Jun 2002 | 02023 18-02 | Hatch Transfer Transfer | 599-32126 | m |
| 1680 | F | 23 May 2002 | 1133 | 1135 | PATUXENT C. FLORIDA | 23 May 2002 19 Feb 2003 5 Jun 2005 | 02024 1299 | Hatch Transfer Death | 629-44899 | F |
| 1681 | F | 26 May 2002 | 1133 | 1135 | PATUXENT | 26 May 2002 28 Jun 2002 | 02027 | Hatch Death | | c |
| 1682 | M | 2 Jun 2002 | UNK | 1142 | PATUXENT C. FLORIDA | 2 Jun 2002 19 Feb 2003 | 02030 1201 | Hatch Transfer | | F |
| 1683 | M | 4 Jun 2002 | 1144 | 1136 | PATUXENT C. FLORIDA | 4 Jun 2002 19 Feb 2003 | 02031 1297 | Hatch Transfer | ltf | f |
| 1684 | F | 13 Jun 2002 | 1213 | 1163 | PATUXENT C. FLORIDA | 13 Jun 2002 19 Feb 2003 | 02035 1202 | Hatch Transfer | | F |
| 1685 | M | 31 May 2002 | 1128 | 1101 | BARABOO C. FLORIDA | 31 May 2002 2 Jan 2003 | 13-162 1291 | Hatch Transfer | BRADLEY | F |
| 1686 | M | 1 Jun 2002 | 1182 | 1197 | BARABOO SAN ANTON | 1 Jun 2002 6 Feb 2006 11 Jun 2006 | 13-163 UNK | Hatch Transfer Death | SWENGEL | c |
| 1687 | M | 7 Jun 2002 | 1190 | 1195 | BARABOO | 7 Jun 2002 24 Apr 2003 | 13-164 | Hatch Death | AUDUBON | c |
| 1688 | F | 10 Jun 2002 | 1190 | 1195 | BARABOO | 10 Jun 2002 25 Jul 2003 | 13-165 | Hatch Death | MERIWEATHEC | |
| 1689 | F | 11 Jun 2002 | UNK | 1263 | BARABOO | 11 Jun 2002 14 Jun 2002 | 13-166 | Hatch Death | KAZU | c |
| 1690 | M | 13 Jun 2002 | 1128 | 1101 | BARABOO | 13 Jun 2002 19 Jun 2002 | 13-167 | Hatch Death | GOODALL | c |
| 1691 | M | 16 Jun 2002 | 1190 | 1195 | BARABOO PATUXENT | 16 Jun 2002 10 Apr 2006 | 13-168 02038 | Hatch Transfer | COUSTEAU | c |
| 1692 | F | 17 Jun 2002 | UNK | 1263 | BARABOO C. FLORIDA | 17 Jun 2002 2 Jan 2003 | 13-169 1292 | Hatch Transfer | MARLIN PERF | |

| | | | | | | | | | | | |
|------|---|-------------|------|------|------------------------|---|----------------|----------------------------|-----------|-------|---|
| 1693 | F | 17 Jun 2002 | UNK | 1098 | BARABOO C.FLORIDA | 17 Jun 2002 2 Jan 2003 | 13-170 1293 | Hatch Transfer | MUIR | f | |
| 1694 | F | 19 Jun 2002 | UNK | 1263 | BARABOO C.FLORIDA | 19 Jun 2002 2 Jan 2003 30 Jan 2005 | 13-171 1294 | Hatch Transfer Death | WENDEL | BERF | |
| 1695 | M | 12 Apr 2002 | 1493 | 1495 | C.FLORIDA | 12 Apr 2002 13 Aug 2004 | 1235 | Hatch Death | 629-43735 | LUCKY | F |
| 1696 | F | 21 Apr 2003 | 1175 | 1188 | SAN ANTON WISC-FLOR | 21 Apr 2003 19 Jun 2003 | _____ | Hatch Transfer | 599-34041 | | M |
| 1697 | M | 22 Apr 2003 | 1133 | 1135 | PATUXENT WISC-FLOR | 22 Apr 2003 19 Jun 2003 16 Jul 2006 | 03009 02-03 | Hatch Transfer Death | 599-34044 | | M |
| 1698 | F | 22 Apr 2003 | 1144 | 1136 | PATUXENT WISC-FLOR | 22 Apr 2003 19 Jun 2003 | 03011 03-03 | Hatch Transfer | 599-34056 | | M |
| 1699 | M | 24 Apr 2003 | 1144 | 1136 | PATUXENT WISC-FLOR | 24 Apr 2003 19 Jun 2003 23 Oct 2005 | 03012 04-03 | Hatch Transfer Death | | | M |
| 1700 | M | 29 Apr 2003 | 1147 | 1142 | PATUXENT WISC-FLOR | 29 Apr 2003 19 Jun 2003 13 Nov 2004 | 03013 5-03 | Hatch Transfer Death | | | M |
| 1701 | M | 1 May 2003 | 1133 | 1135 | PATUXENT WISC-FLOR | 1 May 2003 19 Jun 2003 | 03014 06-03 | Hatch Transfer | 599-34047 | | M |
| 1702 | M | 4 May 2003 | 1133 | 1135 | PATUXENT WISC-FLOR | 4 May 2003 19 Jun 2003 | 03015 07-03 | Hatch Transfer | 599-34048 | | M |
| 1703 | M | 5 May 2003 | 1144 | 1136 | PATUXENT | 5 May 2003 16 May 2003 | 03016 | Hatch Death | | | C |
| 1704 | F | 5 May 2003 | 1144 | 1136 | PATUXENT WISC-FLOR | 5 May 2003 19 Jun 2003 | 03017 09-03 | Hatch Transfer | 599-34042 | | M |
| 1705 | M | 6 May 2003 | 1175 | 1188 | SAN ANTON WISC-FLOR | 6 May 2003 19 Jun 2003 | _____ | Hatch Transfer | 599-34049 | | M |
| 1706 | M | 6 May 2003 | 1127 | 1154 | PATUXENT WISC-FLOR | 6 May 2003 19 Jun 2003 | 03019 11-03 | Hatch Transfer | 599-34050 | | M |
| 1707 | F | 14 May 2003 | 1133 | 1135 | PATUXENT WISC-FLOR | 14 May 2003 1 Jul 2003 | 03020 12-03 | Hatch Transfer | 599-34043 | | M |
| 1708 | F | 17 May 2003 | 1133 | 1135 | PATUXENT WISC-FLOR | 17 May 2003 1 Jul 2003 | 03021 13-03 | Hatch Transfer | 599-34051 | | M |
| 1709 | F | 17 May 2003 | 1130 | 1292 | PATUXENT WISC-FLOR | 17 May 2003 1 Jul 2003 7 Aug 2003 | 03022 14-03 | Hatch Transfer Death | | | M |
| 1710 | F | 19 May 2003 | 1182 | 1101 | BARABOO PATUXENT | 19 May 2003 19 May 2003 15 Feb 2004 | _____ | Hatch Transfer Death | BURSA | C | |
| 1711 | M | 19 May 2003 | 1144 | 1136 | PATUXENT WISC-FLOR | 19 May 2003 1 Jul 2003 | 03024 16-03 | Hatch Transfer | 599-34052 | | M |
| 1712 | M | 20 May 2003 | 1144 | 1136 | PATUXENT WISC-FLOR | 20 May 2003 1 Jul 2003 | 03025 17-03 | Hatch Transfer | 599-34053 | | M |
| 1713 | M | 21 May 2003 | 1147 | 1142 | PATUXENT WISC-FLOR | 21 May 2003 1 Jul 2003 | 03026 18-03 | Hatch Transfer | 599-34054 | | M |
| 1714 | M | 23 May 2003 | 1147 | 1142 | PATUXENT WISC-FLOR | 23 May 2003 1 Jul 2003 30 Jul 2004 | 03027 19-03 | Hatch Transfer Death | | | M |
| 1715 | M | 26 May 2003 | 1213 | 1163 | PATUXENT C.FLORIDA | 26 May 2003 5 Feb 2004 21 Nov 2004 | 03028 1304 | Hatch Transfer Death | 629-44804 | | F |
| 1716 | M | 29 May 2003 | 1213 | 1163 | PATUXENT C.FLORIDA | 29 May 2003 5 Feb 2004 | 03029 1349 | Hatch Transfer | 629-43749 | | F |
| 1717 | M | 31 May 2003 | 1127 | 1154 | PATUXENT | 31 May 2003 | 03030 | Hatch | | | C |
| 1718 | F | 1 Jun 2003 | 1130 | 1292 | PATUXENT C.FLORIDA | 1 Jun 2003 5 Feb 2004 28 Feb 2005 | 03031 1347 | Hatch Transfer Death | 629-43747 | | F |

| | | | | | | | | | | |
|------|---|-------------|------|------|-----------------------|---|-----------------|----------------------------|-----------|-------------|
| 1719 | M | 2 Jun 2003 | 1133 | 1135 | PATUXENT C.FLORIDA | 2 Jun 2003 5 Feb 2004 | 03032 1350 | Hatch Transfer | 629-43750 | F |
| 1720 | M | 2 Jun 2003 | 1127 | 1154 | PATUXENT C.FLORIDA | 2 Jun 2003 5 Feb 2004 22 Jan 2005 | 03034 1305 | Hatch Transfer Death | 629-44805 | F |
| 1721 | F | 2 Jun 2003 | 1144 | 1136 | PATUXENT C.FLORIDA | 2 Jun 2003 5 Feb 2004 | 03035 1348 | Hatch Transfer | 629-43748 | F |
| 1722 | ? | 4 Jun 2003 | 1133 | 1135 | PATUXENT | 4 Jun 2003 15 Aug 2003 | 03036 | Hatch Death | | C |
| 1723 | F | 4 Jun 2003 | 1147 | 1142 | PATUXENT C.FLORIDA | 4 Jun 2003 5 Feb 2004 | 03037 1306 | Hatch Transfer | 629-44806 | F |
| 1724 | M | 8 Jun 2003 | 1147 | 1142 | PATUXENT | 8 Jun 2003 5 Nov 2003 | 03041 | Hatch Death | | C |
| 1725 | F | 11 Jun 2003 | 1213 | 1163 | PATUXENT | 11 Jun 2003 | 03043 | Hatch | | C |
| 1726 | M | 10 May 2003 | 1216 | 1202 | CALGARY | 10 May 2003 | _____ | Hatch | HERCULES | C |
| 1727 | M | 30 May 2003 | 1216 | 1202 | CALGARY | 30 May 2003 19 Jun 2003 | _____ | Hatch Death | | C |
| 1728 | M | 17 Jun 2003 | 1216 | 1202 | CALGARY C.FLORIDA | 17 Jun 2003 5 Feb 2004 13 May 2006 | _____ | Hatch Transfer Death | 629-43746 | F |
| 1729 | F | 11 May 2003 | 1182 | 1098 | BARABOO C.FLORIDA | 11 May 2003 21 Dec 2003 | 13-174 1338 | Hatch Transfer | 629-43738 | ARMISTICE F |
| 1730 | M | 24 May 2003 | 1182 | 1101 | BARABOO C.FLORIDA | 24 May 2003 21 Dec 2003 | 13-175 1339 | Hatch Transfer | 629-43739 | PEARL F |
| 1731 | M | 2 Jun 2003 | 1041 | 1197 | BARABOO | 2 Jun 2003 | 13-176 | Hatch | LUNA | C |
| 1732 | ? | 9 Jun 2003 | 1182 | 1101 | BARABOO | 9 Jun 2003 10 Jun 2003 | 13-177 | Hatch Death | | C |
| 1733 | F | 10 Jun 2003 | UNK | 1263 | BARABOO C.FLORIDA | 10 Jun 2003 21 Dec 2003 | 13-178 1340 | Hatch Transfer | 629-43740 | GROUNDHOG F |
| 1734 | M | 12 Jun 2003 | UNK | 1263 | BARABOO C.FLORIDA | 12 Jun 2003 21 Dec 2003 28 Feb 2005 | 13-179 1341 | Hatch Transfer Death | 629-43741 | KIPPUR F |
| 1735 | F | 14 Jun 2003 | 1138 | 1322 | BARABOO | 14 Jun 2003 | 13-180 | Hatch | ANZAC | C |
| 1736 | M | 16 Jun 2003 | 1128 | 1140 | BARABOO C.FLORIDA | 16 Jun 2003 21 Dec 2003 16 Aug 2005 | 13-181 1342 | Hatch Transfer Death | 629-43742 | TRINITY F |
| 1737 | M | 19 Jun 2003 | 1041 | 1197 | BARABOO PATUXENT | 19 Jun 2003 10 Apr 2006 | 13-182 03067 | Hatch Transfer | SPARKLER | C |
| 1738 | M | 18 Jun 2003 | 1190 | 1195 | BARABOO C.FLORIDA | 18 Jun 2003 21 Dec 2003 | 13-183 1343 | Hatch Transfer | 629-43743 | BASTILLE F |
| 1739 | F | 19 Jun 2003 | 1128 | 1140 | BARABOO C.FLORIDA | 19 Jun 2003 21 Dec 2003 10 Jan 2005 | 13-184 1344 | Hatch Transfer Death | 629-43744 | BELTAINE F |
| 1740 | ? | 20 Jun 2003 | UNK | 1197 | BARABOO | 20 Jun 2003 30 Jun 2003 | 13-185 | Hatch Death | TANO | C |
| 1741 | M | 29 Jun 2003 | UNK | 1140 | BARABOO C.FLORIDA | 29 Jun 2003 21 Dec 2003 28 Feb 2005 | 13-186 1345 | Hatch Transfer Death | 629-43745 | ADBAR F |
| 1742 | F | 3 Mar 2003 | 1493 | 1495 | C.FLORIDA | 3 Mar 2003 | 1337 | Hatch | 629-43737 | FEDEX F |
| 1743 | M | 25 Mar 2003 | 1378 | 1288 | C.FLORIDA | 25 Mar 2003 | 1336 | Hatch | 629-43736 | F |
| 1744 | M | 20 Apr 2004 | 1133 | 1135 | PATUXENT WISC-FLOR | 20 Apr 2004 19 Jun 2004 | 04001 1-04 | Hatch Transfer | 599-37449 | M |
| 1745 | M | 21 Apr 2004 | 1127 | 1154 | PATUXENT WISC-FLOR | 21 Apr 2004 19 Jun 2004 | 04002 2-04 | Hatch Transfer | 599-37450 | M |
| 1746 | M | 21 Apr 2004 | 1133 | 1135 | PATUXENT WISC-FLOR | 21 Apr 2004 19 Jun 2004 | 04003 3-04 | Hatch Transfer | 599-37451 | M |
| 1747 | ? | 22 Apr 2004 | 1175 | 1188 | PATUXENT | 22 Apr 2004 23 Apr 2004 | 04004 | Hatch Death | | c |

| | | | | | | | | | | |
|------|---|-------------|------|------|----------------------------------|---|-------------------------|--|-----------|---|
| 1748 | M | 24 Apr 2004 | 1114 | 1119 | PATUXENT WISC-FLOR | 24 Apr 2004 19 Jun 2004 14 Mar 2005 | 04005 5-04 | Hatch Transfer Death | | M |
| 1749 | F | 4 May 2004 | 1144 | 1136 | PATUXENT WISC-FLOR | 4 May 2004 19 Jun 2004 11 Dec 2004 | 04006 6-04 | Hatch Transfer Death | | M |
| 1750 | M | 5 May 2004 | 1144 | 1136 | PATUXENT WISC-FLOR | 5 May 2004 19 Jun 2004 | 04007 7-04 | Hatch Transfer | 599-37453 | M |
| 1751 | M | 6 May 2004 | 1133 | 1135 | PATUXENT WISC-FLOR | 6 May 2004 19 Jun 2004 | 04008 8-04 | Hatch Transfer | 599-37454 | M |
| 1752 | F | 7 May 2004 | 1133 | 1135 | PATUXENT | 7 May 2004 | 04009 | Hatch | | c |
| 1753 | F | 7 May 2004 | 1127 | 1154 | PATUXENT | 7 May 2004 | 04010 | Hatch | | c |
| 1754 | F | 9 May 2004 | 1041 | 1101 | BARABOO PATUXENT | 9 May 2004 9 May 2004 21 Jul 2004 | UNK 04011 | Hatch Transfer Death | | c |
| 1755 | M | 9 May 2004 | 1127 | 1154 | PATUXENT WISC-FLOR | 9 May 2004 30 Jun 2004 | 04012 12-04 | Hatch Transfer | 599-37455 | M |
| 1756 | F | 12 May 2004 | 1130 | 1292 | PATUXENT | 12 May 2004 | 04013 | Hatch | | c |
| 1757 | M | 14 May 2004 | 1130 | 1292 | PATUXENT WISC-FLOR | 14 May 2004 30 Jun 2004 3 May 2005 | 04014 14-04 | Hatch Transfer Death | | M |
| 1758 | F | 16 May 2004 | 1144 | 1136 | PATUXENT WISC-FLOR | 16 May 2004 30 Jun 2004 | 04015 15-04 | Hatch Transfer | 599-37446 | M |
| 1759 | M | 17 May 2004 | 1144 | 1136 | PATUXENT WISC-FLOR | 17 May 2004 30 Jun 2004 | 04016 16-04 | Hatch Transfer | 599-37457 | M |
| 1760 | M | 17 May 2004 | 1133 | 1135 | PATUXENT WISC-FLOR | 17 May 2004 30 Jun 2004 18 Jun 2006 | 04017 17-04 | Hatch Transfer Death | 599-37458 | M |
| 1761 | M | 19 May 2004 | 1133 | 1135 | PATUXENT WISC-FLOR | 19 May 2004 30 Jun 2004 9 Jul 2005 | 04018 18-04 | Hatch Transfer Death | | M |
| 1762 | F | 29 May 2004 | UNK | 1263 | BARABOO PATUXENT WISC-FLOR | 29 May 2004 29 May 2004 15 Jul 2004 | UNK 04024 19-04 | Hatch Transfer Transfer | 599-37447 | M |
| 1763 | F | 3 Jun 2004 | 1133 | 1135 | PATUXENT WISC-FLOR | 3 Jun 2004 15 Jul 2004 | 04025 20-04 | Hatch Transfer | 599-37448 | M |
| 1764 | F | 3 Jun 2004 | 1162 | 1167 | PATUXENT | 3 Jun 2004 17 Jun 2004 | 04028 | Hatch Death | | c |
| 1765 | F | 5 Jun 2004 | 1213 | 1163 | PATUXENT WISC-FLOR | 5 Jun 2004 15 Jul 2004 10 Aug 2004 | 04029 22-04 | Hatch Transfer Death | | M |
| 1766 | F | 6 Jun 2004 | 1162 | 1167 | PATUXENT | 6 Jun 2004 | 04031 | Hatch | | c |
| 1767 | F | 9 Jun 2004 | 1144 | 1136 | PATUXENT | 9 Jun 2004 6 Jul 2004 | 04032 | Hatch Death | | c |
| 1768 | M | 1 Jun 2004 | 1216 | 1202 | CALGARY BARABOO | 1 Jun 2004 30 Sep 2004 26 Oct 2004 | C3204 13-196 | Hatch Transfer Death | LEGOLAS | c |
| 1769 | M | 16 Jun 2004 | 1216 | 1202 | CALGARY BARABOO C. FLORIDA | 16 Jun 2004 30 Sep 2004 8 Dec 2004 11 Nov 2006 | C4104 13-197 1408 | Hatch Transfer Transfer Death | FRODO | f |
| 1770 | F | 10 Jun 2004 | 1216 | 1202 | CALGARY | 10 Jun 2004 | C4204 | Hatch | HELENA | c |
| 1771 | F | 2 Apr 2004 | 1493 | 1495 | AUDUBON | 2 Apr 2004 | 237 | Hatch | SARA | c |
| 1772 | M | 31 May 2004 | 1041 | 1197 | BARABOO SAN ANTON | 31 May 2004 6 Feb 2006 | 13-187 UNK | Hatch Transfer | STRIDER | c |
| 1773 | F | 10 Jun 2004 | 1138 | 1322 | BARABOO | 10 Jun 2004 | 13-188 | Hatch | BOMBADIL | c |
| 1774 | M | 15 Jun 2004 | 1182 | 1101 | BARABOO | 15 Jun 2004 28 Jun 2004 | 13-189 | Hatch Death | SHADOWFAX | c |

| | | | | | | | | | | | |
|------|---|-------------|------|------|-----------------------|---|-----------------|----------------------------|-----------|-------------|---|
| 1775 | M | 19 Jun 2004 | 1138 | 1322 | BARABOO PATUXENT | 19 Jun 2004 10 Apr 2006 | 13-190 04033 | Hatch Transfer | | PIPPEN | c |
| 1776 | F | 20 Jun 2004 | 1128 | 1263 | BARABOO C.FLORIDA | 20 Jun 2004 8 Dec 2004 | 13-191 1407 | Hatch Transfer | | SMEAGOL | f |
| 1777 | F | 24 Jun 2004 | 1190 | 1195 | BARABOO C.FLORIDA | 24 Jun 2004 8 Dec 2004 10 Mar 2005 | 13-192 1409 | Hatch Transfer Death | 629-44809 | BILBO BAGGF | |
| 1778 | M | 24 Jun 2004 | UNK | 1140 | BARABOO C.FLORIDA | 24 Jun 2004 8 Dec 2004 16 Feb 2006 | 13-193 1410 | Hatch Transfer Death | | ROHAN | f |
| 1779 | M | 24 Jun 2004 | 1138 | 1322 | BARABOO | 24 Jun 2004 29 Jun 2004 | 13-194 | Hatch Death | | WORMTONGUEc | |
| 1780 | M | 28 Jun 2004 | UNK | 1140 | BARABOO C.FLORIDA | 28 Jun 2004 8 Dec 2004 | 13-195 1411 | Hatch Transfer | | GANDALF | f |
| 1781 | F | 4 Mar 2004 | 1378 | 1288 | C.FLORIDA | 4 Mar 2004 | 1441 | Hatch | 629-44841 | | f |
| 1782 | F | 20 Apr 2005 | 1162 | 1167 | PATUXENT WISC-FLOR | 20 Apr 2005 15 Jun 2005 | 05001 1-05 | Hatch Transfer | 599-37231 | | m |
| 1783 | F | 23 Apr 2005 | 1144 | 1136 | PATUXENT WISC-FLOR | 23 Apr 2005 15 Jun 2005 | 05002 2-05 | Hatch Transfer | 599-37237 | | m |
| 1784 | M | 23 Apr 2005 | 1144 | 1136 | PATUXENT WISC-FLOR | 23 Apr 2005 15 Jun 2005 | 05003 3-05 | Hatch Transfer | 599-37232 | | m |
| 1785 | F | 23 Apr 2005 | 1162 | 1167 | PATUXENT | 23 Apr 2005 6 Jun 2005 | 05004 | Hatch Death | | | c |
| 1786 | M | 1 May 2005 | 1133 | 1135 | PATUXENT WISC-FLOR | 1 May 2005 15 Jun 2005 | 05005 5-05 | Hatch Transfer | 599-37233 | | m |
| 1787 | M | 2 May 2005 | 1133 | 1135 | PATUXENT WISC-FLOR | 2 May 2005 15 Jun 2005 | 05006 6-05 | Hatch Transfer | 599-37234 | | m |
| 1788 | F | 4 May 2005 | 1144 | 1136 | PATUXENT WISC-FLOR | 4 May 2005 15 Jun 2005 | 05007 7-05 | Hatch Transfer | 599-37235 | | m |
| 1789 | F | 8 May 2005 | 1165 | 1164 | PATUXENT | 8 May 2005 | 05008 | Hatch | | | C |
| 1790 | F | 8 May 2005 | 1127 | 1154 | PATUXENT WISC-FLOR | 8 May 2005 15 Jun 2005 | 05009 8-05 | Hatch Transfer | 599-37239 | | m |
| 1791 | M | 10 May 2005 | 1162 | 1167 | PATUXENT WISC-FLOR | 10 May 2005 15 Jun 2005 | 05010 9-05 | Hatch Transfer | 599-37236 | | m |
| 1792 | F | 14 May 2005 | UNK | 1135 | PATUXENT WISC-FLOR | 14 May 2005 15 Jun 2005 | 05011 10-05 | Hatch Transfer | 599-37240 | | m |
| 1793 | M | 16 May 2005 | 1041 | 1197 | PATUXENT WISC-FLOR | 16 May 2005 15 Jun 2005 | 05012 11-05 | Hatch Transfer | 599-37241 | | m |
| 1794 | M | 16 May 2005 | UNK | 1135 | PATUXENT WISC-FLOR | 16 May 2005 15 Jun 2005 | 05013 12-05 | Hatch Transfer | 599-37242 | | m |
| 1795 | M | 17 May 2005 | 1127 | 1154 | PATUXENT WISC-FLOR | 17 May 2005 15 Jun 2005 15 Sep 2005 | 05014 13-05 | Hatch Transfer Death | | | m |
| 1796 | M | 19 May 2005 | 1182 | 1098 | PATUXENT WISC-FLOR | 19 May 2005 15 Jun 2005 | 05015 14-05 | Hatch Transfer | 599-37243 | | m |
| 1797 | F | 22 May 2005 | 1254 | 1156 | PATUXENT WISC-FLOR | 22 May 2005 15 Jun 2005 ~ 2005 | 05016 15-05 | Hatch Transfer Death | | | m |
| 1798 | M | 24 May 2005 | 1165 | 1164 | PATUXENT | 24 May 2005 | 05017 | Hatch | | | c |
| 1799 | M | 28 May 2005 | 1189 | 1195 | PATUXENT WISC-FLOR | 28 May 2005 15 Jun 2005 | 05018 16-05 | Hatch Transfer | 599-37244 | | m |
| 1800 | F | 28 May 2005 | 1182 | 1098 | PATUXENT | 28 May 2005 30 May 2005 | 05019 | Hatch Death | | | c |
| 1801 | F | 29 May 2005 | 1041 | 1197 | PATUXENT | 29 May 2005 28 Jul 2005 | 05020 | Hatch Death | | | c |
| 1802 | F | 30 May 2005 | 1560 | 1135 | PATUXENT WISC-FLOR | 30 May 2005 15 Jun 2005 | 05022 19-05 | Hatch Transfer | 599-24696 | | m |

| | | | | | | | | | | |
|------|---|-------------|------|------|-----------------------|--|-----------------|----------------------------|-----------|-------------|
| 1803 | F | 31 May 2005 | 1182 | 1098 | PATUXENT WISC-FLOR | 31 May 2005 15 Jun 2005 | 05023 20-05 | Hatch Transfer | 599-37238 | m |
| 1804 | F | 31 May 2005 | 1189 | 1195 | PATUXENT WISC-FLOR | 31 May 2005 15 Jun 2005 | 05024 21-05 | Hatch Transfer | 599-24697 | m |
| 1805 | M | 1 Jun 2005 | 1130 | 1292 | PATUXENT WISC-FLOR | 1 Jun 2005 15 Jun 2005 28 Oct 2006 | 05025 22-05 | Hatch Transfer Death | 599-24698 | m |
| 1806 | M | 1 Jun 2005 | 1130 | 1292 | PATUXENT WISC-FLOR | 1 Jun 2005 15 Jun 2005 | 05027 23-05 | Hatch Transfer | 599-24699 | m |
| 1807 | M | 1 Jun 2005 | 1560 | 1135 | PATUXENT WISC-FLOR | 1 Jun 2005 15 Jun 2005 | 05028 24-05 | Hatch Transfer | 599-24700 | m |
| 1808 | F | 2 Jun 2005 | 1041 | 1197 | PATUXENT | 2 Jun 2005 22 Sep 2005 | 05029 | Hatch Death | | c |
| 1809 | M | 3 Jun 2005 | 1128 | 1263 | PATUXENT WISC-FLOR | 3 Jun 2005 15 Jun 2005 ~ 2005 | 05030 26-05 | Hatch Transfer Death | | m |
| 1810 | F | 3 Jun 2005 | 1189 | 1322 | BARABOO PATUXENT | 3 Jun 2005 10 Apr 2006 | 13-198 05034 | Hatch Transfer | CHAUCER | c |
| 1811 | F | 5 Jun 2005 | 1128 | 1263 | BARABOO WISC-FLOR | 5 Jun 2005 ~ 2005 | 13-199 27-05 | Hatch Transfer | 599-32128 | JUMBLIES m |
| 1812 | F | 6 Jun 2005 | 1128 | 1140 | BARABOO WISC-FLOR | 6 Jun 2005 ~ 2005 | 13-200 28-05 | Hatch Transfer | 599-32129 | POE m |
| 1813 | F | 6 Jun 2005 | 1041 | 1197 | BARABOO SAN ANTON | 6 Jun 2005 6 Feb 2006 | 13-201 UNK | Hatch Transfer | | KIPLING c |
| 1814 | M | 10 Jun 2005 | 1182 | 1101 | SAN ANTON | 10 Jun 2005 | U05039 | Hatch | | MADISON c |
| 1815 | F | 10 Jun 2005 | 1041 | 1197 | BARABOO | 10 Jun 2005 | 13-202 | Hatch | | ELIOT c |
| 1816 | F | 12 Jun 2005 | 1127 | 1154 | BARABOO | 12 Jun 2005 3 Aug 2005 | 13-203 | Hatch Death | | TENNESSEE c |
| 1817 | M | 12 Jun 2005 | 1560 | 1135 | BARABOO WISC-FLOR | 12 Jun 2005 ~ 2005 | 13-204 32-05 | Hatch Transfer | 599-37459 | WALDO m |
| 1818 | F | 13 Jun 2005 | 1189 | 1195 | BARABOO | 13 Jun 2005 | 13-205 | Hatch | | MCGEE c |
| 1819 | F | 15 Jun 2005 | 1128 | 1140 | BARABOO WISC-FLOR | 15 Jun 2005 ~ 2005 | 13-206 33-05 | Hatch Transfer | 599-32130 | MAYA ANGELm |
| 1820 | F | 17 Jun 2005 | 1138 | 1322 | BARABOO | 17 Jun 2005 20 Jun 2005 | 13-207 | Hatch Death | | JABBERWOCKc |
| 1821 | M | 19 Jun 2005 | 1189 | 1195 | BARABOO | 19 Jun 2005 25 Aug 2005 | 13-208 | Hatch Death | | SILVERSTEIC |
| 1822 | F | 19 Jun 2005 | 1128 | 1263 | BARABOO | 19 Jun 2005 26 Jun 2005 | 13-209 | Hatch Death | | KEATS c |
| 1823 | M | 23 Jun 2005 | 1041 | 1101 | SAN ANTON | 23 Jun 2005 24 Jul 2005 | U05073 | Hatch Death | | SOLO c |
| 1824 | M | 30 May 2005 | 1127 | 1154 | SAN ANTON | 30 May 2005 9 Aug 2005 | Y05065 | Hatch Death | | LANCE c |
| 1825 | ? | 3 Jun 2005 | 1165 | 1164 | SAN ANTON | 3 Jun 2005 15 Jun 2005 | U05015 | Hatch Death | | c |
| 1826 | ? | 1 Jun 2005 | 1216 | 1202 | CALGARY | 1 Jun 2005 5 Jun 2005 | C3105 | Hatch Death | | c |
| 1827 | F | 4 Jun 2005 | 1216 | 1202 | CALGARY | 4 Jun 2005 | C3205 | Hatch | | c |
| 1828 | ? | 5 Jun 2005 | 1256 | 1245 | CALGARY | 5 Jun 2005 9 Jun 2005 | IC1105 | Hatch Death | | c |
| 1829 | M | 29 May 2005 | 1386 | 1261 | CALGARY | 29 May 2005 | N2205 | Hatch | | ANGEL c |
| 1830 | F | 11 Jun 2005 | 1386 | 1261 | CALGARY | 11 Jun 2005 | N3105 | Hatch | | SLASH c |
| 1831 | F | 13 Jun 2005 | UNK | 1261 | CALGARY | 13 Jun 2005 13 Sep 2005 | N3205 | Hatch Death | | c |
| 1832 | M | 5 May 2006 | 1041 | 1197 | PATUXENT WISC-FLOR | 5 May 2006 26 Jun 2006 | 06001 1-06 | Hatch Transfer | | M |

| | | | | | | | | | | |
|------|---|-------------|------|------|-----------------------|----------------------------|-----------------|-------------------|---------|---|
| 1833 | F | 6 May 2006 | 1674 | 1679 | PATUXENT WISC-FLOR | 6 May 2006 26 Jun 2006 | 06002 2-06 | Hatch Transfer | | M |
| 1834 | F | 7 May 2006 | 1674 | 1679 | PATUXENT | 7 May 2006 21 Jun 2006 | 06003 | Hatch Death | | c |
| 1835 | F | 8 May 2006 | 1216 | 1202 | PATUXENT WISC-FLOR | 8 May 2006 26 Jun 2006 | 06004 4-06 | Hatch Transfer | | M |
| 1836 | F | 9 May 2006 | 1127 | 1154 | PATUXENT WISC-FLOR | 9 May 2006 26 Jun 2006 | 06005 5-06 | Hatch Transfer | | M |
| 1837 | M | 11 May 2006 | 1127 | 1154 | PATUXENT WISC-FLOR | 11 May 2006 26 Jun 2006 | 06006 6-06 | Hatch Transfer | | M |
| 1838 | M | 13 May 2006 | 1041 | 1197 | PATUXENT WISC-FLOR | 13 May 2006 26 Jun 2006 | 06007 7-06 | Hatch Transfer | | M |
| 1839 | F | 13 May 2006 | 1165 | 1164 | PATUXENT WISC-FLOR | 13 May 2006 26 Jun 2006 | 06008 8-06 | Hatch Transfer | | M |
| 1840 | M | 14 May 2006 | 1420 | 1168 | PATUXENT | 14 May 2006 | 06009 | Hatch | | c |
| 1841 | M | 14 May 2006 | 1144 | 1119 | PATUXENT WISC-FLOR | 14 May 2006 26 Jun 2006 | 06010 10-06 | Hatch Transfer | | M |
| 1842 | F | 18 May 2006 | 1254 | 1156 | PATUXENT WISC-FLOR | 18 May 2006 6 Jul 2006 | 06011 11-06 | Hatch Transfer | | M |
| 1843 | M | 18 May 2006 | 1041 | 1197 | PATUXENT WISC-FLOR | 18 May 2006 6 Jul 2006 | 06012 12-06 | Hatch Transfer | | M |
| 1844 | F | 19 May 2006 | 1189 | 1195 | PATUXENT WISC-FLOR | 19 May 2006 6 Jul 2006 | 06013 13-06 | Hatch Transfer | | M |
| 1845 | M | 20 May 2006 | 1216 | 1202 | PATUXENT WISC-FLOR | 20 May 2006 6 Jul 2006 | 06014 14-06 | Hatch Transfer | | M |
| 1846 | M | 21 May 2006 | 1127 | 1154 | PATUXENT WISC-FLOR | 21 May 2006 6 Jul 2006 | 06015 15-06 | Hatch Transfer | | M |
| 1847 | M | 23 May 2006 | 1162 | 1167 | PATUXENT | 23 May 2006 | 06016 | Hatch | | c |
| 1848 | M | 24 May 2006 | 1127 | 1154 | PATUXENT | 24 May 2006 30 Jun 2006 | 06017 | Hatch Death | | c |
| 1849 | M | 27 May 2006 | 1386 | 1261 | PATUXENT WISC-FLOR | 27 May 2006 20 Jul 2006 | 06018 18-06 | Hatch Transfer | | M |
| 1850 | F | 28 May 2006 | 1216 | 1202 | PATUXENT WISC-FLOR | 28 May 2006 20 Jul 2006 | 06019 19-06 | Hatch Transfer | | M |
| 1851 | F | 28 May 2006 | 1386 | 1261 | PATUXENT WISC-FLOR | 28 May 2006 20 Jul 2006 | 06020 20-06 | Hatch Transfer | | M |
| 1852 | M | 31 May 2006 | 1216 | 1202 | PATUXENT WISC-FLOR | 31 May 2006 20 Jul 2006 | 06022 22-06 | Hatch Transfer | | M |
| 1853 | F | 31 May 2006 | 1165 | 1164 | PATUXENT WISC-FLOR | 31 May 2006 20 Jul 2006 | 06023 23-06 | Hatch Transfer | | M |
| 1854 | F | 1 Jun 2006 | 1144 | 1119 | PATUXENT | 1 Jun 2006 | 06025 | Hatch | | c |
| 1855 | M | 15 May 2006 | 1386 | 1261 | CALGARY | 15 May 2006 | N1-1-0 | Hatch | WALLACE | c |
| 1856 | M | 17 May 2006 | 1386 | 1261 | CALGARY | 17 May 2006 | UNK | Hatch | | c |
| 1857 | F | 16 May 2006 | 1256 | 1241 | CALGARY | 16 May 2006 13 Sep 2006 | UNK | Hatch Death | GROMMET | c |
| 1858 | F | 19 May 2006 | 1256 | 1241 | CALGARY | 19 May 2006 | UNK | Hatch | | c |
| 1859 | F | 25 May 2006 | UNK | 1241 | CALGARY | 25 May 2006 22 Jul 2006 | UNK | Hatch Death | | c |
| 1860 | M | 21 May 2006 | 1189 | 1195 | BARABOO | 21 May 2006 | 13-210 | Hatch | JAVELIN | c |
| 1861 | M | 24 May 2006 | 1182 | 1101 | BARABOO | 24 May 2006 20 Jun 2006 | 13-211 | Hatch Death | ANTWERP | c |
| 1862 | M | 25 May 2006 | 1041 | 1197 | BARABOO WISC-FLOR | 25 May 2006 3 Jul 2006 | 13-212 26-06 | Hatch Transfer | MOGUL | M |
| 1863 | F | 27 May 2006 | 1138 | 1322 | BARABOO | 27 May 2006 | 13-213 | Hatch | SALCHOW | c |

| | | | | | | | | | | |
|-------|---|-------------|------|------|----------------------|----------------------------|-----------------|-------------------|------------|---|
| 1864 | M | 28 May 2006 | 1439 | 1219 | BARABOO WISC-FLOR | 28 May 2006 3 Jul 2006 | 13-214 27-06 | Hatch Transfer | MORITZ | M |
| 1865 | M | 29 May 2006 | 1182 | 1098 | BARABOO WISC-FLOR | 29 May 2006 3 Jul 2006 | 13-215 28-06 | Hatch Transfer | ARCHER | M |
| 1866 | M | 2 Jun 2006 | 1182 | 1098 | BARABOO | 2 Jun 2006 | 13-216 | Hatch | BODE | c |
| 1867 | M | 3 Jun 2006 | 1189 | 1195 | BARABOO | 3 Jun 2006 | 13-217 | Hatch | LILLEHAMME | c |
| 1868 | M | 4 Jun 2006 | 1144 | 1119 | BARABOO | 4 Jun 2006 | 13-218 | Hatch | HEIDEN | c |
| 1869 | M | 8 Jun 2006 | 1386 | 1261 | BARABOO WISC-FLOR | 8 Jun 2006 3 Jul 2006 | 13-219 30-06 | Hatch Transfer | TORCH | M |
| 1870 | F | 9 Jun 2006 | 1386 | 1261 | BARABOO | 9 Jun 2006 | 13-220 | Hatch | OHNO | c |
| 1871 | F | 16 Jun 2006 | 1138 | 1322 | BARABOO WISC-FLOR | 16 Jun 2006 3 Jul 2006 | 13-221 32-06 | Hatch Transfer | NAGANO | M |
| 1872 | F | 21 Jun 2006 | 1138 | 1322 | BARABOO | 21 Jun 2006 | 13-222 | Hatch | HELSINKI | c |
| 1873 | M | 22 Jun 2006 | 1182 | 1101 | BARABOO | 22 Jun 2006 26 Jun 2006 | 13-223 | Hatch Death | DRAGILA | c |
| 1874 | ? | 22 Jun 2006 | 1672 | 1678 | WISC-FLOR | 22 Jun 2006 | W1-06 | Hatch | | M |
| 1875 | ? | 22 Jun 2006 | 1672 | 1678 | WISC-FLOR | 22 Jun 2006 12 Sep 2006 | W2-06 | Hatch Death | | M |
| 1876 | F | 7 May 2006 | 1527 | 1587 | C.FLORIDA | 7 May 2006 | 1642 | Hatch | | f |
| 1877 | F | 15 May 2006 | 1591 | 1429 | C.FLORIDA | 15 May 2006 | 1643 | Hatch | | f |
| 1878 | F | 21 Apr 2006 | 1594 | 1539 | C.FLORIDA | 21 Apr 2006 | 1644 | Hatch | | f |
| 1879 | F | 11 Mar 2006 | 1493 | 1495 | C.FLORIDA | 11 Mar 2006 | 1646 | Hatch | | f |
| B12#1 | ? | ~ 1991 | 1144 | 1136 | PATUXENT | ~ 1991 ~ 1991 | _____ | Hatch Death | SCOLIOSIS | c |
| B17#2 | F | ~ 1993 | 1063 | 1053 | PATUXENT | ~ 1993 ~ 1993 | _____ | Hatch Death | SCOLIOSIS | c |
| B17#5 | ? | ~ 1991 | 1019 | 1053 | PATUXENT | ~ 1991 ~ 1991 | _____ | Hatch Death | SCOLIOSIS | c |
| B18#2 | ? | ~ 1994 | 1147 | 1053 | PATUXENT | ~ 1994 ~ 1994 | _____ | Hatch Death | SCOLIOSIS | c |

=====

TOTALS: 454.449.101 (1004)